Oscar Cohen

Jones House Duplicate
N. B.

THE

NEW-BRUNSWICK

ALMANACK,

FOR THE YEAR OF OUR LORD

1846;

Being the Second after Bissextile or Leap Year,

AND THE NINTH AND TENTH OF THE REIGN OF

HER MOST GRACIOUS MAJESTY QUEEN VICTORIA;

COMPILED FOR THE MERIDIAN OF

SAINT JOHN,

But will serve for any other part of the Province;

—CONTAINING—

The usual Astronomical Calculations, and an Equation of Time Table—Lists of Provincial Officers—Sittings of the different Courts—Office-Bearers of various Commercial and other Public Institutions;

TOGETHER WITH A CORRECTED LIST OF THE

OFFICERS OF THE PROVINCIAL MILITIA,

AND OTHER USEFUL INFORMATION.

SAINT JOHN:

PRINTED BY HENRY CHUBB AND COMPANY, AND SOLD AT THE COURIER OFFICE.

ECLIPSES IN THE YEAR 1846.

This year there will be but two Eclipses, and consequently they will be both of the Sun.

"The moon so wise her course doth steer,
She travels in sunshine all this year."

I. There will be an *annular* eclipse of the sun, visible here, on the 25th of April, on the southern limb, as follows:—

Eclipse begins,	11h. 20m. a. m.
Greatest obscuration,	0h. 41m. p. m.
Eclipse ends,	1h. 59m. p. m.
Duration,	2h. 39m.

Digits eclipsed, 6.60 on the south limb.

II. There will be an *annular* eclipse of the sun at the time of the new moon, in the morning of the 20th October, invisible here.

CHRONOLOGICAL CYCLES FOR 1846.

Dominical Letter,	D.	Epact,	3	Roman Indiction,	4
Lunar Cycle,	4	Solar Cycle	7	Julian Period.	6559

MOVEABLE FESTIVALS OF THE CHURCH.

Septuagesima Sunday,	Feb. 8	Easter Sunday,	April 12
Sexagesima Sunday,	" 15	Rogation Sunday,	May 17
Shrove Sunday,	" 22	Holy Thursday,	" 21
Ash Wednesday,	" 25	Whit Sunday,	" 31
First Sunday in Lent,	Mar. 1	Trinity Sunday,	June 7
Good Friday,	April 10	Advent Sunday,	Nov. 29

HOLIDAYS AT THE PUBLIC OFFICES.

January 1, New Year's Day.
March 17, Saint Patrick.
April 23, Saint George.
May 24, Queen's Birth Day.
June 20, Queen's Ascension.
June 24, Saint John.
June 28, Queen's Coronation.
September 29, Michaelmas.
November 30, Saint Andrew.
December 25, Christmas Day.
" 26. } Christmas Holidays.
" 27. }
Ash Wednesday.
Good Friday.
Easter Monday.
Easter Tuesday.

The year 1846 is the latter part of the 5606th, and beginning of the 5607th year since the creation of the world, according to the Jews; the 2599th year since the foundation of Rome; the 2622d year of the Olympiads of Greece; the latter part of the 1261st, and beginning of the 1262d year since the Hegira or flight of Mahomet.

SIGNS OF THE ZODIAC.

♈ Aries,	*Ram*,	head.	♎ Libra,	*Balance*,	reins.
♉ Taurus,	*Bull*,	neck.	♏ Scorpio,	*Scorpion*,	secrets
♊ Gemini,	*Twins*,	arms.	♐ Sagittarius,	*Archer*,	thighs.
♋ Cancer,	*Crab*,	breast.	♑ Capricornus,	*Goat*,	knees.
♌ Leo,	*Lion*,	heart.	♒ Aquarius,	*Waterman*,	legs.
♍ Virgo,	*Virgin*,	belly.	♓ Pisces,	*Fishes*,	feet.

uently they

isible here,
:—

the time of
isible here.

tion, 4
l. 6559

CH.

April 12
May 17
" 21
" 31
June 7
Nov. 29

Andrew.
nas Day.
Holidays.

inning of
ng to the
the 2622d
61st, and
Mahomet.

, reins.
, secrets
, thighs.
, knees.
an, legs.
feet.

TABLE

DAYS.	Jan'y	F
	SLOW M. S.	SL M
1	3 50	13
2	4 19	14
3	4 47	14
4	5 14	14
5	5 41	14
6	6 8	14
7	6 34	14
8	7 0	14
9	7 25	14
10	7 49	14
11	8 13	14
12	8 36	14
13	8 59	14
14	9 21	14
15	9 42	14
16	10 3	14
17	10 23	14
18	10 43	14
19	11 1	14
20	11 19	14
21	11 36	14
22	11 53	14
23	12 9	14
24	12 24	14
25	12 38	14
26	12 51	14
27	13 4	14
28	13 15	14
29	13 26	
30	13 36	
31	13 46	

When th
fast, equa

Days.	Jan.
	′ ″
1	16 17
7	16 17
13	16 17
19	16 16
25	16 16

TABLE OF THE EQUATION OF TIME—1848.

DAYS.	Jan'y		Feb.		Mar.		Apr.		May		June		July		Aug		Sep		Oct'r		Nov.		Dec.	
	SLOW		SLOW		SLOW		*Slow*		FAST		FAST		*Slow*		*Slow*		FAST		FAST		FAST		FAST	
	M.	S.	M.	S.	M.	S.	M.	S.	M.	S.	M.	S.	M.	S.	M.	S.	M.	S.	M.	S.	M.	S.	M.	S.
1	3	50	13	54	12	37	4	0	3	2	2	33	3	25	6	3	0	4	10	15	16	15	10	47
2	4	19	14	1	12	25	3	42	3	9	2	24	3	37	5	59	0	23	10	34	16	17	10	24
3	4	47	14	8	12	13	3	24	3	16	2	14	3	48	5	55	0	42	10	53	16	17	10	1
4	5	14	14	14	12	0	3	6	3	22	2	5	3	59	5	50	1	1	11	12	16	16	9	37
5	5	41	14	19	11	46	2	48	3	28	1	55	4	10	5	44	1	21	11	30	16	15	9	12
6	6	8	14	23	11	32	2	31	3	33	1	44	4	20	5	38	1	41	11	48	16	13	8	47
7	6	34	14	27	11	17	2	13	3	38	1	34	4	30	5	32	2	1	12	5	16	10	8	21
8	7	0	14	29	11	3	1	56	3	42	1	22	4	39	5	24	2	22	12	22	16	6	7	55
9	7	25	14	31	10	47	1	39	3	46	1	11	4	48	5	16	2	42	12	38	16	1	7	29
10	7	49	14	32	10	32	1	22	3	49	0	59	4	57	5	8	3	3	12	54	15	56	7	1
11	8	13	14	32	10	16	1	6	3	51	0	48	5	5	4	59	3	23	13	9	15	49	6	34
12	8	36	14	32	9	59	0	50	3	53	0	36	5	13	4	49	3	44	13	25	15	42	6	6
13	8	59	14	30	9	43	0	34	3	54	0	23	5	21	4	39	4	5	13	39	15	34	5	38
14	9	21	14	28	9	26	0	18	3	55	0	11	5	28	4	28	4	26	13	53	15	25	5	9
15	9	42	14	25	9	9	*slo*	3	3	55	*slo*	2	5	34	4	17	4	47	14	6	15	15	4	40
16	10	3	14	22	8	52	*fa*	12	3	55	0	14	5	40	4	6	5	8	14	19	15	4	4	11
17	10	23	14	18	8	34	0	26	3	54	0	27	5	46	3	53	5	29	14	31	14	52	3	41
18	10	43	14	13	8	16	0	40	3	52	0	40	5	51	3	41	5	51	14	4[illegible]	14	40	3	11
19	11	1	14	7	7	58	0	54	3	50	0	53	5	56	3	27	6	12	14	5[illegible]	14	26	2	42
20	11	19	14	1	7	40	1	7	3	47	1	6	6	0	3	14	6	33	15	4	14	12	2	12
21	11	36	13	54	7	22	1	20	3	44	1	19	6	3	3	0	6	53	15	14	13	57	1	42
22	11	53	13	46	7	4	1	32	3	40	1	32	6	6	2	45	7	14	15	23	13	42	1	12
23	12	9	13	38	6	46	1	44	3	35	1	45	6	8	2	30	7	35	15	3[illegible]	13	25	0	42
24	12	24	13	30	6	27	1	56	3	30	1	58	6	10	2	1[illegible]	7	56	15	3[illegible]	13	8	0	12
25	12	38	13	20	6	9	2	7	3	25	2	11	6	12	1	59	8	16	15	46	12	50	*slo*	18
26	12	51	13	10	5	50	2	17	3	19	2	24	6	12	1	42	8	36	15	53	12	31	0	48
27	13	4	13	0	5	32	2	27	3	12	2	37	6	12	1	26	8	57	15	58	12	12	1	18
28	13	15	12	49	5	14	2	36	3	5	2	49	6	12	1	8	9	17	16	3	11	52	1	47
29	13	26			4	55	2	45	2	58	3	1	6	10	0	51	9	36	16	7	11	31	2	17
30	13	36			4	37	2	54	2	50	3	13	6	9	0	33	9	56	16	11	11	9	2	46
31	13	46			4	18			2	42			6	6	0	15			16	14			3	15

When the Sun is slow, equation to be added to apparent time; when fast, equation to be subtracted from apparent time.

THE SUN'S SEMIDIAMETER.

Days.	Jan.		Feb.		Mch		April		May.		June		July.		Aug.		Sept.		Oct		Nov		Dec.	
	′	″	′	″	′	″	′	″	′	″	′	″	′	″	′	″	′	″	′	″	′	″	′	″
1	16	17	16	15	16	9	16	1	15	53	15	47	15	46	15	47	15	52	16	1	16	9	16	15
7	16	17	16	14	16	8	15	59	15	52	15	46	15	45	15	48	15	54	16	2	16	11	16	16
13	16	17	16	13	16	6	15	57	15	50	15	46	15	45	15	49	15	56	16	4	16	12	16	17
19	16	16	16	12	16	4	15	56	15	49	15	45	15	46	15	50	15	57	16	6	16	13	16	17
25	16	16	16	10	16	3	15	54	15	48	15	45	15	46	15	51	15	59	16	7	16	14	16	17

SIGNALS

Made at Partridge Island on the approach of Vessels to the Harbour of Saint John.

One Ball, close, for one square-rigged vessel.
One Ball, half hoisted, for two square-rigged vessels.
Two Balls, close, for three square-rigged vessels.
Two Balls, separated, for four square-rigged vessels.
A Pendant of any colour, for five square-rigged vessels.
A Pendant over a Ball half hoisted, for seven square-rigged vessels.
A Pendant under two Balls close, for eight square-rigged vessels.
A Pendant between two Balls separate, for nine square-rigged vessels.
A Flag of any colour, for ten or more vessels.

[The above are hoisted at the East or West yard-arm, according to the quarter the vessels first appear in, and when their rig can be made out, the following descriptive colours will be hoisted at the mast-head:]

A Union Jack for a Flag Ship, with or without a squadron.
" with a Red Pendant over, for a two-decker.
" with a Blue Pendant over, for a Frigate.
" with a white ditto, for a small armed vessel.
A Blue Pendant, for a merchant ship or barque.
A Red ditto, for a merchant brig or brigantine.
A White and Blue ditto, for a foreign square-rigged vessel.
A White ditto, without a ball, for a topsail schooner or sloop.
A Flag, blue and white horizontally, a neutral fleet.
A Pendant, white and blue, a neutral man-of-war.
A Blue Flag, a neutral merchant ship.
A Red, White and Blue Flag, an enemy's fleet.
A Red, White and Blue Pendant, an enemy's man-of-war.
A Union Jack over neutral or enemy's signals, the vessel is detained or a prize.
A White Flag over any signal, the vessel bears a flag of truce.
A Red Flag pierced White, for a Steamboat from Digby.
A Blue Flag pierced White, for a Steamboat from Saint Andrews or Eastport.
A Red Flag with a White square, for a Steamboat from Boston.
A Ball at the mast-head, vessel is on shore or in distress;—should immediate aid be necessary, guns to be fired.

In thick weather a gun will be fired at Partridge Island in answer to each gun heard at sea. There is a Fog Bell on the Island, which is rung in foggy weather, to warn vessels of their approach to the shore.

When a vessel requires a Pilot, her descriptive pendant will be shewn at the yard-arm instead of a ball.

TIME FOR GOING THROUGH THE FALLS,

NEAR THE CITY OF SAINT JOHN.

The Falls are level or still water at about three and a half hours on the *flood*, and about two and a half on the *ebb*, so that they are passable four times in twenty-four hours, about ten or fifteen minutes each time. No other rule can be given, as much depends on the floods in the River Saint John, and the time of high water or full sea, which is often hastened by high winds, and in proportion to the height of them. For a few days in the spring of the year, the height of water in the River Saint John renders the passage of the Falls extremely difficult.

le Harbour

l vessels.
essels.
ged vessels.

ecording to
ns be made
mast-head :]

ne.
r.

el.

el.
sloop.

r.
is detained

f truce.
.
t Andrews

Boston.
es;—should

l in answer
d, which is
the shore.
nt will be

LLS,

half hours
at they are
fifteen mi-
h depends
high water
in propor-
ing of the
enders the

Altho
parative
than in
and seri
Busy ye
and in

D. M.	D. W.
1	Th
2	Fri
3	Sat
4	SU
5	Mo
6	Tu
7	We
8	Th
9	Fri
10	Sat
11	SU
12	Mo
13	Tu
14	We
15	Th
16	Fri
17	Sat
18	SU
19	Mo
20	Tu
21	We
22	Th
23	Fri
24	Sat
25	SU
26	Mo
27	Tu
28	We
29	Th
30	Fri
31	Sa

Although the winter months to the farmer, are months of comparative leisure, negligence is no more to be tolerated in January, than in July; as it would add materially to the labors of the year, and seriously reduce, if not wholly destroy, the profits of a season. Busy yourselves about your stock, buildings and farm implements, and in getting wood for fuel, and other purposes.

MOON'S PHASES.

First Quarter, 4th day, 9h. 41m.—morning.—N.E.
Full Moon, 12th day, 9h. 18m.—morning.—N.W.
Third Quarter, 20th day, 11h. 18m.—morning.—W.
New Moon, 27th day, 4h. 39m.—morning.—N.E.

D. M.	D. W.	CALENDAR, &c.	☉ Ris. h. m.	☉ Sets h. m.	Sun's dec. S d. m	☾ R. & h.	☾ S. m.	☾ Pl	High water h. m.
1	Th	Circumcision.	7 32	4 28	23 0	9 35		fe	1 24
2	Fri	Jup. so. 7h 8m *Clear*	7 31	4 29	22 55	10 45		fe	2 14
3	Sat	*and cold*	7 31	4 29	22 49	11 53		he	3 2
4	SU	2d Sun after Chris.	7 30	4 30	22 43	Morn		he	3 49
5	Mo	*Sleet or snow*	7 30	4 30	22 36	0 58		he	4 36
6	Tu	Epiphany.	7 29	4 31	22 29	2 1		ne	5 32
7	We	Mercury stationary.	7 29	4 31	22 22	3 2		ue	6 40
8	Th	Galileo died, 1642.	7 28	4 32	22 14	4 0		ar	7 51
9	Fri	Ld. Nelson bur. 1806.	7 27	4 33	22 5	4 53		ar	9 3
10	Sat	Laud beh. 1645.	7 27	4 33	21 57	5 42		ar	10 6
11	SU	1st S. af Epiph. [1838.	7 26	4 34	21 47	6 26		br	10 53
12	Mo	Royal Exch'ge burnt.	7 26	4 34	21 38	Rises.		br	11 34
13	Tu	Moon in apogee.	7 25	4 35	21 28	6 13		ha	ev 10
14	We	Halley died, '42.	7 24	4 36	21 17	7 15		ha	0 45
15	Th	*Fine winter*	7 23	4 37	21 6	8 14		ha	1 16
16	Fri	Batt. Corunna, 1809	7 22	4 38	20 55	9 12		be	1 46
17	Sat	Sir J. Moore k. 1809.	7 21	4 39	20 43	10 11		be	2 20
18	SU	2d Sun. after Epiph.	7 21	4 39	20 31	11 12		re	2 53
19	Mo	Watt born, 1736.	7 20	4 40	20 18	Morn		re	3 26
20	Tu	Fab. *weather.*	7 19	4 41	20 6	0 14		se	4 0
21	We	Agnes. [born, 1788.	7 18	4 42	19 52	1 19		se	4 53
22	Th	Vincent. Ld Byron	7 17	4 43	19 39	2 24		se	5 53
23	Fri	Pitt d. 1806, aged 46	7 16	4 44	19 25	3 29		th	7 12
24	Sat	Alien Bill pas. 1793	7 15	4 45	19 10	4 31		th	8 32
25	SU	3d S. af Epip. Conv.	7 14	4 46	18 56	5 29		kn	9 46
26	Mo	*Falling* [St. Paul	7 13	4 47	18 41	6 21		kn	10 43
27	Tu	*weather.*	7 12	4 48	18 25	Sets.		le	11 34
28	We	Peter Gt. died, 1725.	7 11	4 49	18 9	7 10		le	Morn
29	Th	Geo. III. died, 1820.	7 10	4 50	17 53	8 24		fe	0 24
30	Fri	King Charles Mar.	7 9	4 51	17 37	9 36		fe	1 11
31	Sat	*Changeable.*	7 8	4 52	17 20	10 45		he	1 54

Keep the stables clean; the yards dry and well littered; the barns and shelters tight and warm; curry the cattle and horses; and always provide salt and pure water where they can get them.—Nearly all animals like clay, tar, and sulphur occasionally; provide these within their reach, and their health and appetite will be increased by them. If labour is cheaper than fodder, cut the hay, straw and corn-stalks, and cattle will eat them clean; they will thank and pay you for it too if a little meal be added. Cut up a few potatoes or turnips for your sheep, and sprinkle salt on them.

MOON'S PHASES.

First Quarter, 3d day. 0h. 27m.—morning.—W.
Full Moon, 11th day, 4h. 28m.—morning.—S.W.
Third Quarter, 18th day, 12h. 0m.—evening.—E.
New Moon 25th day. 2h. 48m.—evening.—S.W.

D. M.	D. W.	CALENDAR, &c.	☉ Ris. & Sets h. m.	☉ Ris. & Sets h. m.	Sun's dec. S d. m.	☾ & R. S. h. m.	☾ P	High water h. m.
1	SU	4th Sun. after Epip.	7 6	4 54	17 3	11 51	he	2 39
2	Mo	Candle. Lander died	7 5	4 55	16 46	Morn	ne	3 21
3	Tu	*A snow storm* [1835.	7 4	4 56	16 29	0 53	ne	4 5
4	We	*about this time.*	7 3	4 57	16 11	1 53	ar	4 51
5	Th	Moon runs high.	7 2	4 58	15 53	2 48	ar	5 43
6	Fri	*Pleasant*	7 1	4 59	15 34	3 38	ar	7 6
7	Sat	*winter weather.*	7 0	5 0	15 15	4 24	br	8 28
8	SU	Septuagesima Sun.	6 59	5 1	14 57	5 5	br	9 42
9	Mo	Moon in apogee.	6 58	5 2	14 37	5 41	ha	10 36
10	Tu	Q. Vic. & P. Alb. mar.	6 57	5 3	14 18	6 14	ha	11 16
11	We	[1840	6 56	5 4	13 58	Rises.	ha	11 53
12	Th	Lady Jane Grey be-	6 54	5 6	13 38	7 6	he	ev 24
13	Fri	headed, 1542.	6 52	5 8	13 18	8 5	he	0 55
14	Sat	Valentine.	6 49	5 11	12 58	9 5	re	1 24
15	SU	Sexagesima Sunday	6 48	5 12	12 37	10 6	re	1 55
16	Mo	L. Murray d. 1826.	6 47	5 13	12 17	11 9	re	2 27
17	Tu	Peace with America	6 45	5 15	11 56	Morn	se	3 0
18	We	ratified; 1815.	6 44	5 16	11 35	0 12	se	3 37
19	Th	*Snow or rain.*	6 43	5 17	11 13	1 15	th	4 22
20	Fri	Moon runs low.	6 41	5 19	10 52	2 17	th	5 18
21	Sat	*A cold spell*	6 40	5 20	10 30	3 14	kn	6 39
22	SU	Quinquagesima Sun.	6 39	5 21	10 8	4 7	kn	8 8
23	Mo	Sir J. Reynolds d. '92	6 37	5 23	9 46	4 54	le	9 30
24	Tu	Shrov. T. Moon per.	6 36	5 24	9 24	5 36	le	10 31
25	We	Ash Wed. Bat. of	6 34	5 26	9 2	Sets.	fe	11 25
26	Th	[Orthez, 1814.	6 33	5 27	8 40	7 10	fe	Morn
27	Fri	*may be expected.*	6 31	5 29	8 17	8 22	he	0 6
28	Sat	Mars sets 11h 10m.	6 29	5 31	7 55	9 31	he	0 51

ed: the barns
horses; and
get them.—
nally; provide
petite will be
, cut the hay,
n; they will
Cut up a
salt on them.

g.—W.
—S.W.
ng.—E.
—S.W.

R. S. m.	☾ Pl	High water A. m.
51	he	2 39
rn	ne	3 21
53	ne	4 5
53	ar	4 51
48	ar	5 48
38	ar	7 6
04	br	8 28
5	br	9 42
11	ha	10 36
4	ha	11 16
e.	ha	11 53
6	be	ev 24
5	be	0 55
5	re	1 24
6	re	1 55
9	re	2 27
n	se	3 0
2	se	3 37
5	th	4 22
7	th	5 18
4	kn	6 39
7	kn	8 8
4	le	9 30
3	le	10 31
	fe	11 35
0	fe	Morn
2	he	[illegible] 8
1	he	0 51

Top
and sc
anger.
young,
place,
Prepa

D.	D.	
N.	W.	
1	SU	
2	Mo	
3	Tu	
4	We	
5	Th	
6	Fr	
7	Sa	
8	SU	
9	Mo	
10	Tu	
11	We	
12	Th	
13	Fr	
14	Sa	
15	SU	
16	Mo	
17	Tu	
18	We	
19	Th	
20	Fr	
21	Sa	
22	SU	
23	Mo	
24	Tu	
25	We	
26	Th	
27	Fr	
28	Sa	
29	SU	
30	Mo	
31	Tu	

Tap the maple trees if the weather requires it; clean the troughs, and see that the sap is entirely pure till congealed into prime sugar. Look well after the cattle; feed the cows and ewes with young, a few roots daily, and see they have a quiet, dry, warm place, where they will not be knocked about by the other animals. Prepare for planting trees along your roads, and in other places.

MOON'S PHASES.

First Quarter, 4th day, 5h. 48m.—evening.—S.
Full Moon, 12th day, 10h. 5m.—evening.—S.E.
Third Quarter, 20th day, 9h. 14m.—morning.—S.W.
New Moon, 27th day, 1h. 7m.—morning.—N.

D. M.	D. W.	CALENDAR, &c.	☉ Ris. h. m.	☉ Sets h. m.	Sun's dec. d. m.	S	☾ R. & sets h. m.	☾	Pl	High water h. m.
1	SU	1st S. in Lt. St. Dav.	6 27	5 33	7 32		10 *33		ne	1 33
2	Mo	Wesley died, 1791.	6 26	5 34	7 9		11 41		ne	2 14
3	Tu	*Variable.*	6 24	5 36	6 46		Morn		ne	2 52
4	We	Proc. so. 8h 42m	6 23	5 37	6 23		0 39		ar	3 31
5	Th	Bat. of Barrosa, '11.	6 22	5 38	6 0		1 32		ar	4 16
6	Fri	*High winds.*	6 20	5 40	5 37		2 20		br	5 7
7	Sat	Perpetua.	6 19	5 41	5 13		3 3		br	6 20
8	SU	2d S. in Lt. Moon ap.	6 17	5 43	4 50		3 40		br	7 45
9	Mo	Jupiter sets 9h 10m.	6 16	5 44	4 27		4 14		ha	9 4
10	Tu	*Showery,*	6 15	5 45	4 3		4 45		ha	10 6
11	We	Regulus so. 10h 48m	6 14	5 46	3 40		5 14		be	10 48
12	Th	Gregory martyr.	6 13	5 47	3 16		Rises.		be	11 25
13	Fri	Hersch. disc. 1781.	6 11	5 49	2 52		6 58		be	11 56
14	Sat	*and cold.*	6 10	5 50	2 29		7 59		re	ev 27
15	SU	3d Sunday in Lent.	6 8	5 52	2 5		9 2		re	0 56
16	Mo	*Fair and fine.*	6 6	5 54	1 41		10 5		se	1 29
17	Tu	Saint Patrick.	6 4	5 56	1 18		11 6		se	2 2
18	We	Walpole died, 1745.	6 3	5 57	0 54		Morn		th	2 38
19	Th	Moon runs low.	6 1	5 59	0 30		0 9		th	3 17
20	Fri	Bona. entered Paris	6 0	6 0	S. 7		1 7		kn	4 3
21	Sat	St. Benedict. 1815.	6 0	6 0	N. 17		2 0		kn	5 2
22	SU	4th Sunday in Lent.	5 59	6 1	0 41		2 47		kn	6 31
23	Mo	*Moderate.*	5 57	6 3	1 4		3 29		le	7 53
24	Tu	Moon in perigee.	5 56	6 4	1 28		4 8		le	9 13
25	We	Annun. Lady Day.	5 55	6 5	1 52		4 44		fe	10 14
26	Th	*Dull weather.*	5 54	6 6	2 15		5 18		fe	11 2
27	Fri	Venus rises, 4h 13m	5 52	6 8	2 39		Sets.		he	11 45
28	Sat	Regulus south 9 36	5 50	6 10	3 2		8 17		he	morn
29	SU	5th Sunday in Lent.	5 48	6 12	3 25		9 23		ne	0 27
30	Mo	*Variable,*	5 46	6 14	3 49		10 25		ne	1 8
31	Tu	*and mild.*	5 44	6 16	4 12		11 21		ar	1 48

Bestir yourselves about the garden, and now early peas, cabbage, radishes, lettuce, parsnips, carrots and beets; plant a few early potatoes and cucumbers: by planting the latter on a well prepared bed of manure and loam and sand, protected by glass, you will get them very early. Tag the sheep, and don't turn out the cattle too early, let the grass first get a good start, and the ground become firm.

MOON'S PHASES.

First Quarter, 3d day, 9h. 28m.—evening.—E.
Full Moon, 11th day, 1h. 11m.—evening.—N.
Third Quarter, 18th day, 3h. 49m.—evening.—N.W.
New Moon, 25th day, 4h. 4m.—evening.—S.

D.	W.	CALENDAR, &c.	☉ Ris. h. m.	☉ Sets h. m.	Sun's dec. N d. m.	☾ R. & sets h. m.		☾ Pl.	High water h. m.
1	We	Moon runs high.	5 43	6 17	4 35	Morn		ar	2 26
2	Th	Batt. Copenhagen.	5 41	6 19	4 58	0	12	br	3 3
3	Fri	R. Raikes d. 1811.	5 40	6 20	5 21	0	58	br	3 36
4	Sat	St. Amb. *Warm*	5 38	6 22	5 44	1	38	br	4 35
5	SU	6th S in Lt. Palm S.	5 37	6 23	6 7	2	13	be	5 35
6	Mo	Surr. Badajos, '12.	5 36	6 24	6 30	2	45	be	6 58
7	Tu	*with rain*	5 34	6 26	6 52	3	15	be	8 16
8	We	Mercury stat.	5 33	6 27	7 15	3	43	be	9 21
9	Th	Venus rises 3h. 44m	5 31	6 29	7 37	4	11	be	10 11
10	Fri	Good Friday.	5 30	6 30	7 59	4	40	be	10 46
11	Sat	G. Canning b. 1770	5 29	6 31	8 21	Ris.	m.	ne	11 21
12	SU	Easter Sunday.	5 27	6 33	8 43	7	56	ne	11 54
13	Mo	Cath. Rel. Bill, 1829	5 26	6 34	9 5	9	0	ne	ev 30
14	Tu	*Warm weather.*	5 24	6 36	9 27	10	3	th	1 4
15	We	Moon runs low.	5 23	6 37	9 48	11	2	th	1 41
16	Th	Bat. Culloden, 1746.	5 22	6 38	10 9	11	57	th	2 18
17	Fri	Franklin died, 1790.	5 20	6 40	10 31	Morn		kn	3 2
18	Sat	*Changeable*	5 19	6 41	10 52	0	45	kn	3 56
19	SU	Low Sunday.	5 18	6 42	11 13	1	28	lo	4 56
20	Mo	Moon in perigee.	5 16	6 44	11 33	2	7	lo	6 13
21	Tu	D. Sussex d. 1843.	5 15	6 45	11 54	2	42	fe	7 35
22	We	Jupt. rises, 2h 49m.	5 14	6 46	12 14	3	16	fe	8 50
23	Th	St. George, Sirius &	5 13	6 47	12 34	3	49	he	9 49
24	Fri	G. West. at N.Y. '32	5 11	6 49	12 54	4	23	he	10 40
25	Sat	St. Mark, Princess	5 10	6 50	13 13	Sets.		ne	11 24
26	SU	2d Sund. after East.	5 9	6 51	13 33	8	8	ne	Morn
27	Mo	Alice M. M. b. '43.	5 7	6 53	13 52	9	8	ar	0 8
28	Tu	*Fine.*	5 6	6 54	14 11	10	2	ar	0 43
29	We	Moon runs high.	5 5	6 55	14 30	10	51	ar	1 24
30	Th	Venus rises 3h 12m.	5 4	6 56	14 48	11	34	br	2 8

ons, cabbage.
a few easy
well prepared
ne, you will
put the cat-
the ground

—E.
—N.
ng.—N.W.
S.

R.	☾	High water
ts	pr.	h. m.
n	ar.	2 26
2	br.	3 3
n	br.	3 46
8	br.	4 35
3	be.	5 35
3	be.	6 58
5	be.	8 16
3	be.	9 21
1	be.	10 11
0	be.	10 46
	ne.	11 21
3	ne.	11 54
	ne.	ev 30
	th.	1 4
	th.	1 41
	th.	2 18
	kn.	3 2
	kn.	3 56
	be.	4 56
	be.	6 13
	fe.	7 35
	fe.	5 50
	be.	9 40
	be.	10 40
	ne.	11 24
	ne.	Morn.
	er.	0 8
	er.	0 45
	er.	1 24
	er.	2 8

Bustin
Early cu
your con
and you
It will w
and for

D.	W.
1	Fri
2	Sat
3	SU
4	Mo
5	Tu
6	We
7	Th
8	Fri
9	Sa
10	SU
11	Mo
12	Tu
13	We
14	Th
15	Fr
16	Sa
17	SU
18	Mo
19	Tu
20	We
21	Th
22	Fr
23	Sa
24	SU
25	Mo
26	Tu
27	We
28	Th
29	Fr
30	Sa
31	SU

Bestir yourselves with the ploughing, planting, and sowing.—Early crops are more sure than late. Brine your wheat and soak your corn in saltpetre; the crows and worms will let it alone then, and you will have larger crops. Cart out every scrape of manure. It will waste as much in the heap in one season as in the ground; and for the first year get nothing, for that other, a great deal.

MOON'S PHASES.

First Quarter, 3d day, 7h. 8m.—morning.—S.W.
Full Moon, 11th day, 1h. 22m.—morning.—S.
Third Quarter, 17th day, 8h. 43m.—evening.—N.E.
New Moon, 24th day, 12h. 0m.—evening.—N.

D. M.	D. W.	CALENDAR, &c.	☉ Ris. h. m.	☉ Sets h. m.	Sun's dec. N d. m.	☾ R. & sets h. m.	☾ Pl	High water h. m.
1	Fri	St. Phil. & St. James.	5 2	6 57	15 6	Morn	br	2 40
2	Sat	*Very fine*	5 1	6 59	15 24	0 11	he	3 19
3	SU	3d S. af E. Moon rises.	5 0	7 0	15 42	0 45	he	4 5
4	Mo	*for the season.*	4 59	7 1	16 0	1 15	he	4 56
5	Tu	Bonn died, 1821.	4 58	7 2	16 17	1 44	he	6 5
6	We	St. John Evang.	4 57	7 3	16 34	2 12	he	7 17
7	Th	Arcturus so. 11h 6m	4 55	7 5	16 50	2 40	re	8 24
8	Fri	Venus rises 3h 1m	4 54	7 6	17 7	3 9	re	9 21
9	Sat	Test Act rep. 18 G.	4 53	7 7	17 23	3 41	re	10 6
10	SU	4th Sund. aft. Easter.	4 52	7 8	17 39	4 17	se	10 45
11	Mo	Pitt died, 1778.	4 51	7 9	17 54	Rises.	se	11 26
12	Tu	*Warm and fine.*	4 50	7 10	18 10	8 54	th	ev. 5
13	We	Moon rises low.	4 49	7 11	18 24	9 51	th	0 42
14	Th	Vacc. applied, 1796.	4 48	7 12	18 39	10 43	kn	1 24
15	Fri	Moon in perigee.	4 47	7 13	18 53	11 29	kn	2 6
16	Sat	Mercury gr. elong. W.	4 46	7 14	19 7	Morn	le	2 55
17	SU	Rogation Sunday.	4 45	7 15	19 21	0 2	le	3 49
18	Mo	Loyalists land in St.	4 44	7 16	19 34	0 45	fe	4 51
19	Tu	[John, '83.	4 43	7 17	19 47	1 18	le	6 1
20	We	*Showery.*	4 42	7 18	20 0	1 50	he	7 13
21	Th	Ascension Day.	4 41	7 19	20 12	2 23	he	8 21
22	Fri	Pope born, 1688.	4 40	7 20	20 24	2 57	ne	9 22
23	Sat	*Warm and fine.*	4 39	7 21	20 36	3 34	ne	10 14
24	SU	3d. af. Asc. Q. Victoria	4 38	7 22	20 47	Sets.	ne	11 4
25	Mo	[born 1819.	4 38	7 22	20 58	7 52	ar	11 48
26	Tu	J. Calvin died, 1564.	4 37	7 23	21 9	8 43	ar	Morn
27	We	Venerable made.	4 36	7 24	21 19	9 29	br	0 29
28	Th	Wm. Pitt b. 1759.	4 35	7 25	21 29	10 9	br	1 5
29	Fri	*Perhaps rain.*	4 35	7 25	21 38	10 44	br	1 41
30	Sat	Moon in apogee.	4 34	7 26	21 47	11 16	ha	2 19
31	SU	Whit Sunday.	4 33	7 27	21 56	11 45	ha	2 55

Set the cultivators agoing among your corn and roots, and kill the weeds before they kill the crops. Nowhere does "a stop in time save nine!" more certainly, than in exterminating weeds. Finish planting potatoes, and sow ruta-bags. Don't be afraid of getting an over-stock. What you can't sell at a round profit, you can feed to advantage. Look after the weeds in your grain fields and pull them all up before they get to seed.

MOON'S PHASES.

First Quarter, 2d day, 0h 46m.—morning.—N.W.
Full Moon, 9th day, 10h. 52m.—morning.—N.
Third Quarter, 16th day, 1h. 54m.—morning.—S.E.
New Moon, 23d day, 1h. 4m.—evening.—S.

D. M.	D. W.	CALENDAR, &c.	☉ Ris. h. m.	☉ Sets h. m.	Sun's dec. N d. m.	☾ R. & sets h. m.	☾ Pl	High water h. m.
1	Mo	Whit Mon. *Fine*	4 33	7 27	22 4	Morn	be	3 37
2	Tu	Venus in Aphelion.	4 32	7 28	22 12	0 13	be	4 23
3	We	*Seasonable*	4 32	7 28	22 20	0 40	be	5 14
4	Th	Geo. III. born, 1738.	4 31	7 29	22 27	1 8	re	6 19
5	Fri	*showers.*	4 31	7 29	22 34	1 38	re	7 22
6	Sat	Corpus Christi.	4 30	7 30	22 40	2 12	se	8 22
7	SU	Trinity Sunday.	4 30	7 30	22 46	2 50	se	9 22
8	Mo	Venus rises, 2h 23m	4 29	7 31	22 52	3 35	th	10 11
9	Tu	Moon runs low.	4 29	7 31	22 57	Rises	th	10 57
10	We	*Warm*	4 28	7 32	23 2	8 35	kn	11 48
11	Th	St. Barnabas. Moon in	4 28	7 32	23 6	9 25	kn	ev. 29
12	Fri	[perigee.	4 28	7 32	23 10	10 8	le	1 12
13	Sat	*Growing showers.*	4 28	7 32	23 14	10 46	le	1 58
14	SU	1st Sun. after Trin.	4 27	7 33	23 17	11 21	fe	2 48
15	Mo	Antares so. 10h 44m.	4 27	7 33	23 20	11 54	fe	3 39
16	Tu	Vega sou. 0h. 55m.	4 27	7 33	23 22	Morn.	he	4 35
17	We	St. Albans.	4 27	7 33	23 24	0 27	he	5 37
18	Th	Waterloo.	4 27	7 33	23 25	1 0	he	6 45
19	Fri	*Hot and sultry*	4 27	7 33	23 26	1 35	ne	7 50
20	Sat	Q. Victoria proc. 1837	4 27	7 33	23 27	2 13	ne	8 58
21	SU	2d Sun. af. Trinity.	4 27	7 33	23 27	2 55	ar	9 57
22	Mo	[Bat. Vittoria, 1813	4 27	7 33	23 27	3 41	ar	10 46
23	Tu	*Changeable.*	4 27	7 33	23 27	Sets.	br	11 30
24	We	Nat. St. John Bap.	4 27	7 33	23 26	8 7	br	morn
25	Th	[crowned, 1838.	4 27	7 33	23 24	8 44	br	0 13
26	Fri	Geo. IV. d. 1830.	4 27	7 33	23 23	9 17	he	0 49
27	Sat	Moon in apogee.	4 27	7 33	23 20	9 47	he	1 23
28	SU	3d S. af Trin. Q. Vic.	4 27	7 33	23 18	10 15	he	1 59
29	Mo	St. Peter. *Very*	4 28	7 33	23 15	10 43	be	2 39
30	Tu	*sultry.*	4 28	7 32	23 11	11 10	be	3 10

ots, and kill
e "a step in
ting weeds,
be afraid of
d profit, you
grain fields

g.—N.W.
—N.
ng.—S.E.
S.

R.	☾	High water
ts	P	h. m.
n	be	3 37
S	be	4 23
O	be	5 14
S	re	6 18
S	re	7 22
2	se	8 22
9	se	9 22
5	th	10 11
	th	10 57
	un	11 48
	kn	ov.29
	le	1 12
	le	1 58
	fe	2 48
	fe	3 39
	he	4 35
	he	5 37
	he	6 45
	he	7 50
	he	8 58
	r	9 57
	r	10 46
	r	11 30
	r	morn
	r	0 13
	e	0 49
	e	1 25
	e	1 59
	e	2 32
	e	3 10

Buy y
all gone
one dea
made o
grease t

D.	D.
F.	W.
1	We
2	Th
3	Fri
4	Sa
5	SU
6	M
7	Tu
8	W
9	T
10	F
11	S
12	S
13	M
14	T
15	W
16	T
17	F
18	S
19	S
20	M
21	T
22	W
23	T
24	F
25	S
26	S
27	M
28	T
29	W
30	T
31	F

Buy your scythes, rakes, cradles, &c., before the good ones are all gone. A good tool is cheap at the highest price, and a poor one dear at the lowest. Get a good horse-rake if you have not made one while idle in the winter. Fit up the hay-carts and grease the wheels, and prepare your barns for the hay crop.

MOON'S PHASES.

First Quarter, 1st day, 4h. 40m.—evening.—S.E.
Full Moon, 8th day, 6h. 27m.—evening.—E.
Third Quarter, 15th day, 8h. 40m.—morning.—S.W.
New Moon, 23d day, 3h. 19m.—morning.—N.E.
First Quarter, 31st day, 6h. 19m.—morning.—N.

D. M.	D. W.	CALENDAR, &c.	☉ Ris. h. m.	☉ Sets h. m.	Sun's dec. N d. m.	☾ & h.	R. S. m.	☾ P	High water h. m.
1	We	Moon in apogee.	4 28	7 32	23 7	11	38	re	3 47
2	Th	Visitat. B. V. Mary.	4 29	7 31	23 3	Morn		re	4 31
3	Fri	*Thunder showers.*	4 29	7 31	22 59	0	9	se	5 21
4	Sat	U. S. Ind. 1776.	4 29	7 31	22 53	0	44	se	6 25
5	SU	4th Sund after Trin.	4 30	7 30	22 48	1	25	se	7 30
6	Mo	*More settled*	4 30	7 30	22 42	2	12	th	8 36
7	Tu	[to G. B. 1814.	4 31	7 29	22 36	3	8	th	9 39
8	We	Passamaquoddy sur.	4 31	7 29	22 29	Rises.		kn	10 33
9	Th	Moon in perigee.	4 32	7 28	22 22	8	2	kn	11 23
10	Fri	Columbus b. 1447.	4 32	7 28	22 15	8	44	le	ev. 14
11	Sat	*about this time.*	4 33	7 27	22 7	9	21	le	1 4
12	SU	5th Sun. after Trin.	4 34	7 26	21 59	9	56	fe	1 49
13	Mo	*Rain.*	4 34	7 26	21 50	10	29	fe	2 37
14	Tu	French rev. com. '89.	4 35	7 25	21 42	11	3	he	3 26
15	We	St. Swithin.	4 35	7 25	21 32	11	38	he	4 13
16	Th	*Very warm.*	4 36	7 24	21 23	Morn		ne	5 3
17	Fri	Dr. Watts d. 1774.	4 37	7 23	21 13	0	15	ne	6 3
18	Sat		4 38	7 22	21 2	0	55	ar	7 21
19	SU	6th Sund. after Trin.	4 39	7 21	20 51	1	39	ar	8 31
20	Mo	Margaret.	4 39	7 21	20 40	2	28	ar	9 40
21	Tu	*Look for* [1707.	4 40	7 20	20 29	3	20	br	10 32
22	We	Union Eng & Scot.	4 41	7 19	20 17	4	14	br	11 16
23	Th	Gibraltar tak. 1704.	4 42	7 18	20 5	Sets.		ha	11 55
24	Fri	*rain.*	4 43	7 17	19 53	7	50	ha	Morn
25	Sat	St. Jas. Moon in apo.	4 44	7 16	19 40	8	19	ha	0 31
26	SU	7th S. after Trinity.	4 45	7 15	19 27	8	47	pe	1 3
27	Mo	*Warm and*	4 46	7 14	19 13	9	14	pe	1 35
28	Tu	Mere's gr. elong. E.	4 47	7 13	18 59	9	41	re	2 7
29	We	Rev. in France, '30.	4 48	7 12	18 45	10	11	re	2 40
30	Th	*pleasant.*	4 49	7 11	18 31	10	45	re	3 13
31	Fri		4 50	7 10	18 16	11	20	se	3 53

Complete the haying and get the fodder well under cover. Cut the wheat, oats and barley, when the berry is in the dough state, and before it is fully ripe, and you will get more grain, and infinitely better straw. What is intended for seed may stand till dead ripe, and see that it be gathered free from all weeds, and not housed until the straw is perfectly dry.

MOON'S PHASES.

Full Moon, 7th day, 1h. 16m.—morning.—S.
Third Quarter, 13th day, 6h. 7m.—evening.—N.
New Moon, 21st day, 6h. 41m.—evening.—W.
First Quarter, 29th day, 5h. 35m.—evening.—S.

Day of Month	Day of Week	CALENDAR, &c.	☉ Ris. h. m.	☉ Set h. m.	Sun's Dec. d. m.	☽ R. & S. h. m.	☽ Pl.	High water h. m.
1	Sat	Lammas. Batt. Nile.	4 51	7 9	18 1	Morn	se	4 37
2	SU	8th Sund. after Trin	4 52	7 8	17 44	0 3	th	5 33
3	Mo	Abd. Chs. X. 1830.	4 54	7 6	17 31	0 53	th	6 46
4	Tu	*Sultry*	4 55	7 5	17 1[illegible]	1 52	ku	8 2
5	We	Fred E. A. b'n, 1844.	4 56	7 4	16 59	2 53	ku	9 17
6	Th	Transfg. Prince Al-	4 57	7 3	16 42	4 10	le	10 17
7	Fri	Moon in perigee.	4 58	7 2	16 25	Rises.	le	11 10
8	Sat	G. Canning d. 1827.	4 59	7 1	16 9	7 53	fr	11 59
9	SU	9th Sunday aft Trin.	5 0	7 [illegible]	15 51	8 28	le	ev. 46
10	Mo	[Ashburton treat '42	5 1	6 59	15 34	9 3	he	1 30
11	Tu	Jup. south 0h 51m.	5 3	6 57	15 16	9 38	he	2 16
12	We	Geo. IV. born, 1762.	5 4	6 56	14 58	10 15	ne	2 59
13	Th	Q. Adelaide b. 1792.	5 5	6 5[illegible]	14 40	10 55	ne	3 46
14	Fri	*Rain about*	5 6	6 53	14 22	11 39	ar	4 34
15	Sat	*this time.*	5 8	6 52	14 3	Morn	ar	5 32
16	SU	10th Sun. after Trin.	5 9	6 51	13 44	0 26	ur	6 46
17	Mo	G'h fire in St John,'39	5 10	6 50	13 25	1 17	br	8 4
18	Tu	*Fine and fair.*	5 11	6 49	13 6	2 10	br	9 19
19	We	Royal Geo. sunk, 1786	5 13	6 47	12 46	3 5	ha	10 14
20	Th		5 14	6 46	12 26	4 [illegible]	[illegible]	0 59
21	Fri	Moon in apogee	5 15	6 45	12 7	[illegible]	[illegible]	1 25
22	Sat	Bat Bos. Field, 1485	5 17	6 43	11 46	6 51	be	morn
23	SU	11th Sun. after Trin.	5 18	6 42	11 26	7 18	be	0 9
24	Mo	St. Bartholomew.	5 19	6 41	11 6	7 46	re	0 39
25	Tu	*Cloudy weather.*	5 21	6 39	10 45	8 15	re	1 9
26	We	Pr. Albert b. 1819.	5 22	6 38	10 24	8 46	re	1 39
27	Th	*Clear and warm.*	5 23	6 37	10 3	9 20	se	2 11
28	Fri	St. Augustine.	5 25	6 35	9 42	10 0	se	2 43
29	Sat	St. John Bap. behead.	5 26	6 34	9 21	10 45	th	3 19
30	SU	12th Sun. after Trin.	5 27	6 33	8 59	11 38	th	4 2
31	Mo	*Expect rain.*	5 29	6 31	8 38	Morn	ku	4 57

cover. Cut
dough state,
sin. and inf-
and till dead
ds, and not

—S.
g.—N.
—W.
g.—S.

l.	O	High water
s.	p.	h. m.
—	—	— —
se		4 37
th		5 33
th		6 46
k.		8 2
k.		9 17
le		10 17
le		11 10
fr		11 59
le		ev. 46
he		1 30
he		2 16
ne		2 59
ne		3 46
ar		4 34
ar		5 32
ar		6 46
or		8 4
or		9 19
s		10 14
		10 58
		11 35
		morn
		0 9
		0 39
		1 9
		1 39
		2 11
		2 43
		3 19
		4 2
		4 57

Comple
thrash it
waste.
ground.
Winter
not when
pends up

D. M.	D. W.
1	Tu
2	We
3	Th
4	Fri
5	Sat
6	SU
7	Mo
8	Tu
9	We
10	Th
11	Fri
12	Sa
13	SU
14	M
15	Tu
16	W
17	Tu
18	Fr
19	Sa
20	S
21	M
22	T
23	W
24	T
25	F
26	S
27	S
28	M
29	T
30	W

Complete harvesting the grain, and if there be much of it, thrash it out with a machine in the field. This saves carting and waste. If not wanted in the yard, the straw may be spread on the ground, though it's better to feed cattle before it is fed to the soil. Winter Grain may be sown about the middle of this month, but not when the ground is wet from recent rains. A great deal depends upon the selection of good seed, and the state of the soil.

MOON'S PHASES.

Full Moon, 5th day, 8h. 32m.—morning.—N.W.
Third Quarter, 12th day, 6h. 58m.—morning.—S.
New Moon, 30th day, 10h. 50m.—morning.—S.E.
First Quarter, 28th day, 2h. 43m.—morning.N.W.

D. M.	D. W.	CALENDAR, &c.	☉ Ris. h.	m	☉ Set h.	m	Sun's dec. d.	m.	☾ & h.	☾ S. m.	☾ Pl	High water h.	m.
1	Tu	Q. Vic. visit. Scot. in	5	30	6	30	8	16	0	39	kn	6	9
2	We	'42, & France in '43.	5	31	6	29	7	54	1	46	Ro	7	36
3	Th	Merc. stat. *Cool.*	5	33	6	27	7	3	2	58	le	8	59
4	Fri	Moon in per. Malta	5	34	6	26	7	10	4	18	fe	10	0
5	Sat	surren. 1800.	5	36	6	24	6	48	Rises		fe	10	54
6	SU	13th Sun. after Trin.	5	37	6	23	6	26	6	58	fe	11	40
7	Mo	*Fair and pleasant.*	5	38	6	22	6	3	7	34	ne	ev.	24
8	Tu	Nat. B. V. Mary.	5	40	6	20	5	41	8	12	ne	1	10
9	We		5	41	6	19	5	18	8	52	ne	1	51
10	Th	Wm. Conq. d. 1087.	5	43	6	17	4	55	9	35	ne	2	33
11	Fri	*Showers*	5	44	6	16	4	32	10	24	ar	3	15
12	Sat	*about this time.*	5	45	6	15	4	9	11	12	ar	4	1
13	SU	14th S. aft Trin. Batt.	5	47	6	13	3	46	Mons		br	4	56
14	Mo	Quebec— Wolfe and	5	48	6	12	3	23	0	5	or	6	7
15	Tu	Montcalm kill'd, '59	5	50	6	10	3	0	1	0	or	7	30
16	We	Moscow burned, 1812.	5	51	6	9	2	37	1	56	na	8	46
17	Th	Moon in apogee.	5	52	6	8	2	14	2	52	ma	9	49
18	Fri	Demerara sur. 1803.	5	54	6	6	1	51	3	49	ne	10	51
19	Sat	*Fine seasonable*	5	55	6	5	1	27	4	46	ne	11	8
20	SU	15th Sund. af. Trin.	5	57	6	3	1	4	Sets		ne	11	49
21	Mo	St. Matthew.	5	58	6	2	0	41	6	19	re	morn	
22	Tu	*weather.*	6	0	6	0	0	17	6	49	re	0	11
23	We		6	2	5	58	s.	6	7	23	ne	0	46
24	Th	Jup. rises 9h 23m.	6	3	5	57	0	30	8	0	ne	1	11
25	Fri	*High winds*	6	4	5	56	0	53	8	44	th	1	43
26	Sat	St. Cyprian.	6	5	5	55	1	16	9	33	th	2	17
27	SU	16th Sun after Trin.	6	7	5	53	1	40	10	29	th	2	55
28	Mo	*and rain.*	6	8	5	52	2	3	11	32	kn	3	38
29	Tu	St. Michael.	6	10	5	50	2	27	*Morn*		kn	4	33
30	We	St. Jerome. *Fine.*	6	11	5	49	2	50	0	33	le	5	36

Dig all the roots and store them securely against frost and rot. Keep them from the sun and wet, and allow them to dry before housing. If stored in the field, see that no water is allowed to settle around the bottom, and a small hole left in the top of the pit to let off the gas and moisture. Before cold weather sets in, give them ample protection from frost.

MOON'S PHASES.

Full Moon, 4th day, 5h. 22m.—evening.—E.
Third Quarter, 11th day, 11h. 24m.—evening.—E.
New Moon, 20th day, 3h. 0m —morning.—N.E.
First Quarter, 27th day, 10h. 26m.—morning —N.E.

D. M.	D. W.	CALENDAR, &c.	☉ Ris. h. m.	☉ Sets h. m.	Sun's dec. d.	Sun's dec. m	☾ R. & sets h.	☾ R. & sets m.	☾ Pl	High water h.	High water m.
1	Th	Saturn sou. 9h. 9m.	6 12	5 48	3	13	1	50	le	7	18
2	Fri	Ceres stationary.	6 14	5 46	3	37	3	3	fe	8	40
3	Sat	☾ in perigee.	6 15	5 45	4	0	4	17	fe	9	41
4	SU	17th S. after Trin.	6 17	5 43	4	23	Rises.		h-	10	32
5	Mo	Jupiter stationary.	6 18	5 42	4	46	6	4	he	11	18
6	Tu	Peace pro. A. 1783.	6 19	5 41	5	9	6	44	ne	ev.	2
7	We	Zimmerman d. 1795.	6 21	5 39	5	32	7	27	ne	0	46
8	Th	Otho K. Greece, '82	6 22	5 38	5	55	8	14	ar	1	27
9	Fri	Moon runs high.	6 24	5 36	6	18	9	4	ar	2	7
10	Sat	*Fine weather.*	6 25	5 35	6	41	9	57	br	2	48
11	SU	18th Sun. after Trin.	6 27	5 33	7	4	10	52	br	3	33
12	Mo	[Duncan's vict. 1797.	6 28	5 32	7	26	11	48	br	4	25
13	Tu	Batt. of Queenston—	6 29	5 31	7	49	Morn		ha	5	27
14	We	[Gen. Brock k. 1812	6 31	5 29	8	11	0	44	ha	6	48
15	Th	Moon in apogee.	6 33	5 28	8	33	1	41	be	8	6
16	Fri	H. of Parliament b't.	6 34	5 26	8	56	2	38	be	9	11
17	Sat	*Frost.* [1834.	6 35	5 25	9	18	3	36	be	9	57
18	SU	19th S. after T.-Luke.	6 36	5 24	9	40	4	34	re	10	33
19	Mo	*Changeable*	6 38	5 22	10	1	5	34	re	11	7
20	Tu	Bat. Navarino, 18 7.	6 39	5 21	10	23	Sets.		se	11	38
21	We	Batt. Trafalgar, 1805.	6 40	5 20	10	44	6	0	se	morn	
22	Th	*for some days.*	6 42	5 18	11	6	6	42	se	0	14
23	Fri		6 43	5 17	11	27	7	30	th	0	48
24	Sat	Moon runs low.	6 45	5 15	11	48	8	25	th	1	20
25	SU	20th Sun. after Trin.	6 46	5 14	12	9	9	25	kn	1	57
26	Mo	[St. Crispin.	6 47	5 13	12	29	10	29	kn	2	38
27	Tu	*Perhaps rain.*	6 49	5 11	12	50	11	37	le	3	23
28	We	St. Simon & St. Jude.	6 50	5 10	13	10	morn		le	4	21
29	Th	*Clear and fine.*	6 51	5 9	13	30	0	47	fe	5	35
30	Fri	Geo. III. b. 1683.	6 52	5 8	13	50	1	58	fe	7	0
31	Sat	[Moon in perigee.	6 54	5 6	14	9	3	10	he	8	18

rost and rot.
o dry before
llowed to set-
of the pit to
sets in, give

-E.
ning.—E.
.—N.E.
ing —N.E.

R. ets m.	○ Pl	High water h. m.
50	le	7 18
3	fe	8 40
17	fe	9 41
es.	h-	10 32
4	he	11 18
44	ne	ev. 2
27	ne	0 46
14	ar	1 27
4	ar	2 7
57	br	2 48
52	br	3 33
48	br	4 25
n	ha	5 27
14	ha	6 48
11	be	8 6
38	be	9 11
36	be	9 57
34	re	10 33
34	re	11 7
	se	11 38
0	se	morn
2	se	0 14
0	th	0 48
5	th	1 20
5	kn	1 57
9	kn	2 38
7	le	3 23
1	le	4 21
7	fe	5 35
8	fe	7 0
0	he	8 18

Prepare
hildren to
aster, goo
warmed an
xclude wi
ows in tin
uch injur

D. M.	D. W.	C
1	SU	21
2	Mo	A
3	Tu	
4	We	
5	Th	M
6	Fri	
7	Sat	B
8	SU	2
9	Mo	A
10	Tu	N
11	We	S
12	Th	E
13	Fri	
14	Sat	
15	SU	2
16	Mo	
17	Tu	
18	We	
19	Th	
20	Fri	
21	Sat	
22	SU	
23	Mo	
24	Tu	
25	We	
26	Th	
27	Fri	
28	Sat	
29	SU	
30	Mo	

Prepare for winter quarters now with all your might. Put the children to their winter's school, and see that you have a good master, good discipline, good books, and attractive rooms, well warmed and well aired. Repair all the barns and sheds so as to exclude wind, rain and snow. Take off the cattle from the meadows in time to prevent injury to the turf. Soon as the grass is much injured by the frost, take off all the stock.

MOON'S PHASES.

Full Moon, 3d day, 4h. 27m —morning.—S.W.
Third Quarter, 10th day. 7h. 0m.—evening.—N.
New Moon, 18th day, 6h. 16m.—evening.—W.
First Quarter 25th day, 5h. 47m.—evening.—S.

D. M.	D. W.	CALENDAR, &c.	☉ Ris. h.	☉ Ris. m.	☉ Sets h.	☉ Sets m.	Sun's dec. d.	Sun's dec. m.	☾ & h.	☾ & m.	R. S.	☾ Pl	High water h.	High water m.
1	SU	21st S. aft Trin. All	6	55	5	5	14	29	4	21	he		9	10
2	Mo	All Souls. [Saints.	6	56	5	4	14	49	5	32	ne		10	12
3	Tu	*Snow or rain*	6	58	5	2	15	7	Rises.		ne		10	57
4	We	*may be looked for.*	6	59	5	1	15	25	6	2	ne		11	43
5	Th	Moon runs high.	7	0	5	0	15	44	6	52	ar		ev.	34
6	Fri	[1813.	7	1	4	59	16	2	7	44	ar		1	5
7	Sat	Batt. Crysler's Farm,	7	3	4	57	16	20	8	40	br		1	45
8	SU	22d Sund after Trin.	7	4	4	56	16	37	9	36	br		2	23
9	Mo	Albert, P. W. b. 1841.	7	5	4	55	16	54	10	33	ha		3	5
10	Tu	Milton died, 1674.	7	6	4	54	17	11	11	30	ha		3	51
11	We	St. Martin Moon apo.	7	7	4	53	17	28	Morn		ha		4	43
12	Th	Bat. Prescott, 1838.	7	9	4	51	17	45	0	27	he		5	51
13	Fri	*Pleasant*	7	10	4	50	18	1	1	24	he		7	5
14	Sat	*for the season.*	7	11	4	49	18	16	2	22	re		8	12
15	SU	23d Sund. after Trin.	7	12	4	48	18	32	3	21	re		9	11
16	Mo	[Cowper b. 1731.	7	13	4	47	18	47	4	21	re		9	56
17	Tu	Lord Erskine d. 1823.	7	14	4	46	19	2	5	23	se		10	34
18	We	St. Luke Ev. *Frosty.*	7	15	4	45	19	16	Sets.		se		11	14
19	Th	[Moon runs low.	7	16	4	44	19	30	5	25	th		11	49
20	Fri	Cape G H doub. 1497	7	17	4	43	19	44	6	18	th		Morn	
21	Sat	Pr. Royal bo. 1840.	7	18	4	42	19	58	7	17	kn		0	25
22	SU	24th S. aft Trin. Can.	7	19	4	41	20	11	8	22	kn		1	4
23	Mo	rebels routed, '37.	7	20	4	40	20	23	9	29	le		1	43
24	Tu	*Rain may be*	7	21	4	39	20	36	10	38	le		2	23
25	We	Moon in perigee.	7	22	4	38	20	47	11	48	fe		3	17
26	Th	*expected.*	7	22	4	38	20	59	Morn		fe		4	14
27	Fri	Jupiter sou. 0 22.	7	23	4	37	21	10	0	58	fe		5	19
28	Sat	*Variable*	7	24	4	36	21	21	2	7	he		6	35
29	SU	Advent Sunday.	7	25	4	35	21	31	3	16	he		7	41
30	Mo	Saint Andrew.	7	26	4	34	21	41	4	24	ne		8	54

All cattle now require increased attention. 'Tis a practise with some, to just keep their stock through the winter, and let them do their thriving in summer. This is bad policy, or rather no policy at all. Half the age of stock is thus thrown away. They may be gaining as rapidly in winter as in summer, if provided with shelter and appropriate food.

MOON'S PHASES.

Full Moon, 2d day, 6h. 2m.—evening.—E.
Third Quarter, 10th day, 4h. 32m.—evening.—N.W.
New Moon, 18th day, 7h. 51m.—morning.—S.E.
First Quarter, 25th day, 1h. 52m.—morning.—N.W.

Jul.	Day.	CALENDAR, &c.	☉ Ris. h. m.	☉ Sets h. m.	Sun's dec. d.	Sun's dec. m.	● & S. h.	● & S. m.	☾ Pl	High water h. m.
1	Tu	*Clear and cool.*	7 26	4 34	21	51	5	30	ne	9 51
2	We	Mercury stationary.	7 27	4 33	22	0	Rises.		ar	10 43
3	Th	Moon runs high.	7 27	4 33	22	[illegible]	5	31	ar	11 28
4	Fri	☽ ☍'s south 10 44	7 28	4 32	22	16	6	26	br	ev. 10
5	Sat	*Changeable,*	7 28	4 32	22	24	7	25	br	0 51
6	SU	2d Sund. in Advent.	7 29	4 31	22	32	8	20	br	1 29
7	Mo	Rebels def. at Toron-	7 30	4 30	22	39	9	18	ha	2 5
8	Tu	[to, 1837.	7 30	4 30	22	43	10	15	ha	2 42
9	We	Moon in apogee.	7 31	4 29	22	51	11	12	be	3 23
10	Th	Jup. ☍. 11h. 19m	7 31	4 29	22	57	morn		be	4 5
11	Fri	*and moderate.*	7 32	4 28	23	2	0	9	be	4 51
12	Sat		7 32	4 28	23	6	1	7	re	5 53
13	SU	3d Sunday in Advent.	7 32	4 28	23	10	2	8	re	7 1
14	Mo	[Lucia.	7 32	4 27	23	14	3	7	re	8 7
15	Tu	*Falling weather.*	7 32	4 27	23	17	4	8	se	9 9
16	We	Gt. fire in N.Y. 1835.	7 33	4 27	23	20	5	11	th	10 0
17	Th	Bolivar died, 1830.	7 33	4 27	23	23	6	12	th	10 42
18	Fri	Moon runs low.	7 33	4 27	23	2[illegible]	Sets.		th	11 27
19	Sat	☾ ☍'s sou. 9 45	7 33	4 27	23	2[illegible]	6	7	kn	Morn
20	SU	4th Sund. in Adv.	7 33	4 27	23	2[illegible]	7	16	kn	0 10
21	Mo	St. Thomas. Moon in	7 33	4 27	23	2[illegible]	8	27	le	0 54
22	Tu	*Fine* [perigee.	7 33	4 27	23	27	9	39	le	1 38
23	We	Sat. sets 9h 2m	7 33	4 27	23	27	10	49	fe	2 23
24	Th	Trea. of Ghent, 1814.	7 33	4 27	23	26	11	58	fe	3 10
25	Fri	Christmas Day.	7 33	4 27	23	2[illegible]	morn		ha	4 1
26	Sat	St. Stephen. *winter*	7 33	4 27	23	2[illegible]	1	7	be	4 57
27	SU	1st S. aft. Christ. St.	7 33	4 27	23	2[illegible]	2	14	ne	6 0
28	Mo	Inno. *weather* [John.	7 33	4 27	23	1[illegible]	3	20	ne	7 13
29	Tu	*Snow.*	7 32	4 28	23	1[illegible]	4	23	ar	8 27
30	We	Saturn sets 8h 39m	7 32	4 28	23	1[illegible]	5	22	ar	9 33
31	Th	Merc's ge. elong. W.	7 32	4 28	23	[illegible]	6	16	ar	10 29

practice with
d let them do
ther no policy
They may be
ded with such

E.
ding.—N.W.
g.—S.E.
ing.—N.W.

	R. & S. m.	☉ Pl	High water h. m.
30		ne	9 51
ses.		ar	10 43
31		ar	11 28
26		br	ev. 10
25		br	0 51
20		br	1 29
18		ha	2 5
15		ha	2 42
12		be	3 23
orn.		be	4 5
9		be	4 51
7		re	5 53
8		re	7 1
7		se	8 7
8		se	9 9
11		ch	10 0
12		ch	10 42
ts		ch	11 27
7		kn	Morn
16		kn	0 10
27		le	0 54
39		le	1 38
49		fe	2 23
58		fe	3 10
orn		hi	4 1
7		he	4 57
14		ne	6 0
20		ne	7 13
23		ar	8 27
22		ar	9 32
16		ar	10 29

PROV

IR WILL
Lieutena
lfred Rea

Honorable
"
"
"

Honorable
"
"
"
"
"
"
"
"

OFFICE
squire,
. Jouett
ev. Geo

Co
ohn
Co
Hazen H
County
ilman
King's
Queen
Sunbu
Carleto
Northu
Kent.
Glouce
Restig
City
Esquires

OFFIC
Esquire,
Garden,
Roberts,

PROVINCE OF NEW-BRUNSWICK.

HIS EXCELLENCY, LIEUTENANT-COLONEL

SIR WILLIAM MACBEAN GEORGE COLEBROOKE, K. H.,

Lieutenant-Governor of the Province of New-Brunswick, &c. &c.

Alfred Reade, Esquire, Private Secretary to the Lieutenant-Governor.

EXECUTIVE COUNCIL.

Honorable John S. Saunders,	Honorable George Fred'k Street,
" Charles Simonds,	" William McLeod,
" Joseph Cunard,	" John Allen.
" John Montgomery,	

LEGISLATIVE COUNCIL.

The Honorable William Black, *President.*

Honorable George Shore,	Honorable Thomas Wyer,
" Joseph Cunard,	" Harris Hatch.
" William H. Robinson,	" William B. Kinnear,
" John S. Saunders,	" Hugh Johnston,
" Amos E. Botsford,	" W. F. W. Owen,
" The Attorney General,	" William Crane,
" Edward B. Chandler,	" George Minchin,
" George F. Street,	" Thomas H. Peters.
" John Robertson,	

OFFICERS OF THE LEGISLATIVE COUNCIL.—William Tyng Peters, Esquire, Clerk; John Gregory, Esquire, Clerk Assistant; Beverley R. Jouett, Esquire, Sergeant at Arms and Usher of the Black Rod; Rev. George Coster, A.M., Chaplain.

HOUSE OF ASSEMBLY.

The Honorable John Wesley Weldon, *Speaker.*

County of York.—Hon. John Allen, James Taylor, Lemuel A. [illegible] Charles Fisher, Esquires.

County of Saint John.—Hon. Charles Simonds, John R. Partelow, John [illegible] and Robert Payne, Esquires.

County of Westmorland.—Philip Palmer, John Smith, William Hazen Botsford, and Daniel Hanington, Esquires.

County of Charlotte.—Robert Thompson, James Boyd, George Gilman Hill, and James Brown, Esquires.

King's County.—Sylvester Z. Earle, Esquire, and Hon. W. M'Leod,

Queen's County.—John Earle, and Thomas Gilbert, Esquires.

Sunbury County.—Wm. Scoullar, and Whitehead S. Barker, Esq'rs.

Carleton.—Charles Perley, and Jeremiah M. Connell, Esquires.

Northumberland.—Alex. Rankin, and John Ambrose Street, Esq'rs.

Kent.—Hon. John W. Weldon, and David Wark, Esquires.

Gloucester.—William End, and Joshua Alexandre, Esquires.

Restigouche.—Andrew Barberie, and Peter Stewart, Esquires.

City of Saint John.—Robert L. Hazen, and William H. Street, Esquires.

OFFICERS OF THE HOUSE OF ASSEMBLY.—Charles P. Wetmore Esquire, Clerk; George Lee, Jun., Esquire, Clerk Assistant; George Garden, Esquire, Sergeant at Arms; Rev. Edward James William Roberts, Chaplain.

Officers of the Crown.—Hon. Charles Jeffrey Peters, Attorney General; Hon. George F. Street, Solicitor General; Hon. John Simcoe Saunders, Advocate General; Hon. John S. Saunders, Provincial Secretary; Hon. Thomas Baillie, Surveyor General; Hon. Thos. C. Lee, Receiver General; John A. S. Street, Esquire, Hon. William B. Kinnear, Hon. E. B. Chandler, Hon. Lemuel A. Wilmot, and William End, Esquire, Queen's Counsel.

Court of Chancery.—His Excellency the Lieutenant Governor, Chancellor; Hon. Neville, Parker, Master of the Rolls; Hon. John Simcoe Saunders, Clerk of the Crown in Chancery; Daniel Ludlow Robinson, Esquire, Registrar; Broke W. Hammond, Esquire, Deputy Registrar; Hon. George F. Street, George J. Dibblee, Robert Fraser Hazen, John Ambrose Street, Timothy Robert Wetmore, William Jack, William Carman, Junior, George Kerr, Rirhard Carman, Chas. Fisher, and George Dixon Street, Esquires, Masters; A. K. Smedes Wetmore, Alfred L. Street, Andrew Barberie, William Chandler, Alexander Campbell, and Christopher Milner, Junior, Esquires, Masters Extraordinary; William McBeath, Esquire, Sergeant at Arms. Terms:—Hilary—Last Tuesday in January, to end on Saturday same week; Trinity—First Tuesday in June, to end on Saturday same week; Michaelmas—First Tuesday in October, to end on Saturday same week. The Court generally sits for the transaction of business on the first Tuesday of every month.

Commissioners of Bankrupts' Estates.—*For Saint John, Westmorland, and King's*—Robert F. Hazen, Esquire. *For York, Sunbury, and Queen's*—Daniel L. Robinson, Esquire. *For Northumberland, Kent, Gloucester, and Restigouche*—William Carman, Esquire. *For Charlotte County*—Hon. Harris Hatch. *For Carleton County*—Bartholomew C. Beardsley, Esquire.

Supreme Court of Judicature.—Chief Justice, Hon. Ward Chipman, LL.D., 29th September, 1834; Justices—Hon. William Botsford, 2d April, 1823; Hon. James Carter, October, 1834; Hon. Robert Parker, October, 1834. John Ambrose Street, Esquire, Clerk of the Crown; Hon. George Shore, Clerk of the Pleas; William Tyng Peters, Esquire, Clerk of the Circuits, and Clerk of the Crown on the Circuits. Terms—The first Tuesday in February, and the second Tuesdays in June and October. *Nisi Prius Sittings in the County of York*—Third Tuesday in February, and fourth Tuesdays in June and October.

Circuit Courts.—*Saint John*—Second Tuesday in January, and first Tuesday in August. *Charlotte*—Fourth Tuesday in April, and the Tuesday after the fourth Tuesday in October. *King's*—Second Tuesday in July. *Queen's*—First Tuesday in March. *Kent*—Last Tuesday in August. *Westmorland*—First Tuesday in September. *Gloucester*—First Tuesday in September. *Northumberland*—Second Tuesday in September. *Carleton*—Last Tuesday in September. *Sunbury*—Last Tuesday in February. *Restigouche*—Last Tuesday in August.

Court of Vice-Admiralty.—Honorable William B. Kinnear, Judge and Commissary; Honorable John Simcoe Saunders, Advocate General; John M. Robinson, Esquire, Registrar and Scribe; John Humbert, Esquire, Marshal, *ad interim*.

Court for the Probate of Wills and Granting Administrations.—*York County*—Hon. George F. Street, Surrogate; John C. Allen, Esquire, Registrar. *Saint John*—Alfred L. Street, Esquire,

Surrogate; Charles Drury, Esquire, Registrar. *Westmorland*—Hon. Edward B. Chandler, Surrogate; Thomas S. Sayre, Esquire, Registrar. *Charlotte*—Hon. Harris Hatch, Surrogate; George D. Street Esquire, Registrar. *King's*—Edward B. Smith, Esquire, Surrogate; William Simpson, Esquire, Registrar. *Queen's*—N. H. DeVeber, Esquire, Surrogate; Henry S. Peters, Esquire, Registrar. *Sunbury*—John Hazen, Esquire, Surrogate; Nathaniel Hubbard, Esquire, Registrar. *Northumberland*—Hon. Thos. H. Peters, Surrogate; George Kerr, Esquire, Registrar. *Kent*—William Chandler, Esquire, Surrogate; Hon. John Wesley Weldon, Registrar. *Gloucester*—Henry W. Baldwin, Esquire, Surrogate; Robert Gordon, Esquire, Registrar. *Carleton*—B. Crannell Beardsley, Esquire, Surrogate; A. K. Smedes Wetmore, Esquire, Registrar. *Restigouche*—Chipman Botsford, Esq. Surrogate; Andrew Barberie, Esquire, Registrar.

The Probate Court for the City and County of Saint John is held every Monday, at three o'clock, at the Registrar's Office;—and the like Court in the other Counties of the Province is held at the times specially appointed by the respective Judges.

Court of Governor and Council—*for hearing and determining Cases relative to Marriage and Divorce.*—His Excellency the Lieutenant Governor, President; Hon. Judge Botsford, Vice-President; the Honorable Her Majesty's Executive Council, Members; John C. Allen, Esquire, Registrar and Clerk. Terms—The second Tuesday in February, and the third Tuesdays in June and October.

Court for the Trial and Punishment of Piracy and other Offences committed on the High Seas.—The Governor, the Chief Justice and other Judges of the Supreme Court, the Members of the Executive Council, Judge of the Vice-Admiralty, the Public Secretary, Public Treasurer, Commander-in-Chief, Flag-Officers and Captains and Commanders of Ships of War on this Station for the time being; Registrar and Scribe—William Tyng Peters, Esquire; Marshal—Edward W. Miller, Esquire. The Court sits at any place within the Province to be appointed by any three of the Members, the Governor, Chief Justice, or one of the Judges of the Supreme Court, or Judge of the Admiralty being one.

TERMS OF THE GENERAL SESSIONS AND COMMON PLEAS.

City and County of Saint John—Third Tuesday in March, and first Tuesday in June, September, and December.

County of York—First Tuesday in January and June. Additional Terms of the Common Pleas—Third Tuesday in March, and second Tuesday in October.

County of Charlotte—Second Tuesday in April, and third Tuesday in September. Additional Terms of the Common Pleas—Second Tuesday in July and December.

County of Sunbury—Second Tuesday in January, and third Tuesday in June. Additional Terms of the Common Pleas—Third Tuesday in March and October.

Queen's County—Fourth Tuesday in January and June. Additional Terms of the Common Pleas—Fourth Tuesday in April and October.

King's County—First Tuesday in March, and third Tuesday in October. Additional Terms of the Common Pleas—First Tuesday in May and January.

County of Westmorland—Third Tuesday in June and November. Additional Terms of the Common Pleas—First Tuesday in April, and second Tuesday in September.

County of Northumberland—Second Tuesday in January and July. Additional Terms of the Common Pleas—First Tuesday in May and October.

County of Kent—Second Tuesday in January, and fourth Tuesday in June. Additional Terms of the Common Pleas—Last Tuesday in April and September.

County of Gloucester—First Tuesday in January, and first Tuesday in July. Additional Terms of the Common Pleas—First Tuesday in April, and last Tuesday in October.

County of Carleton—First Tuesday in January, and fourth Tuesday in June. Additional Terms of the Common Pleas—First Tuesday in March and October.

County of Restigouche—First Tuesday in January, and second Tuesday in July. Additional Terms of the Common Pleas—Second Tuesday in October and April.

ROLL OF BARRISTERS AND ATTORNIES.

NAMES.	*Admitted.*		*Residence.*
Charles Jeffrey Peters,	16th July	1794	Fredericton.
Barth. Crannell Beardsley,	4th October	1796	Woodstock.
Thomas Horsfield Peters,	8th October	1806	Miramichi.
*Harris Hatch,	2d February	1808	Saint Andrews.
William Tyng Peters,	17th February	1814	Fredericton.
James Shannon Morse,	19th February	1814	Nova-Scotia.
John Simcoe Saunders,	18th February	1817	Fredericton.
John Ambrose Sharman Street,	22d February	1817	Miramichi.
George Frederick Street,	15th July	1818	Fredericton.
*William Boyd Kinnear,	18th May	1819	Saint John.
*Alfred Lock Street,	11th October	1820	Ditto.
*Daniel Ludlow Robinson,	11th October	1821	Fredericton.
Edward Barron Chandler,	11th October	1821	Dorchester.
George Stilman Hill,	11th October	1821	Saint Stephen.
*James Peters, junior,	11th October	1821	Saint John.
Alexander Stewart,	20th February	1822	Nova-Scotia.
George William Cleary,	10th October	1822	Woodstock.
*William End,	20th February	1823	Saint John.
Charles Peters Wetmore,	11th July	1823	Fredericton.
Abraham K. Smedes Wetmore,	18th October	1823	Woodstock.
*George Jarvis Dibblee,	18th October	1823	Fredericton.
*Francis Andrew Kinnear,	18th October	1823	Saint John.
William Wiley,	17th July	1824	River de Chute.
*Robert Fraser Hazen,	16th October	1824	Saint John.
*John Wesley Weldon,	21st May	1825	Richibucto.
*William Wright,	16th July	1825	Saint John.
William Carman, junior,	15th October	1825	Miramichi.
Peter Stubs,	25th February	1826	Saint John.
*Horatio Nelson Hicks Lugrin,	25th February	1826	Saint John.
William Simpson,	20th May	1826	Kingston.
James Stewart,	24th February	1827	Nova-Scotia.
*John Morris Robinson,	10th May	1828	Saint John.
*Moses Henry Perley,	12th July	1828	Saint John.

ROLL OF BARRISTERS AND ATTORNIES—(*Continued.*)

NAMES.	*Admitted.*		*Residence.*
*Timothy Robert Wetmore,	14th July	1828	Gagetown.
Edward Betts Smith,	18th October	1828	Kingston.
*Andrew Barberie,	18th October	1828	Dalhousie.
William Chandler,	18th October	1828	Richibucto.
Samuel Hallett Whitlock,	18th July	1829	Saint Andrews.
James Watson Chandler,	16th October	1829	Ditto.
George Kerr,	17th October	1829	Miramichi.
Robert Leonard Hazen,	17th October	1829	Saint John.
Richard Sands, junior,	17th July	1830	Saint John.
Lemuel Allen Wilmot,	17th July	1830	Fredericton.
Samuel George Andrews,	17th July	1830	Saint George.
Richard Carman,	16th October	1830	Bathurst.
John Johnston,	5th February	1831	Saint John.
Charles Fisher,	5th February	1831	Fredericton.
*James William Boyd,	16th July	1831	Saint John.
Thomas Smith Sayre,	15th October	1831	Dorchester.
*George Wheeler,	15th October	1831	Saint John.
Charles Augustus Harding,	11th February	1832	Miramichi.
Richard Milton Andrews,	5th May	1832	Saint Andrews.
William Hazen Needham,	8th May	1832	Saint John.
William Jack,	13th October	1832	Ditto.
Alexander Campbell,	13th October	1832	Saint Stephen.
George Ferdinand H. Minchin,	13th October	1832	Fredericton.
Abraham Nelson Garden,	9th February	1833	Woodstock.
*Judah Hammond Hartt,	11th May	1833	Saint John.
James Horsfield Peters,	13th July	1833	P. Edward Island.
George Dixon Street,	12th October	1833	Saint Andrews.
John Clarke Hall,	10th July	1834	Nova-Scotia.
*Chipman Botsford,	18th October	1834	Restigouche.
Samuel Gay Morse,	18th October	1834	Hopewell.
Richard Marshall Clark,	18th October	1834	Miramichi.
Robert Barry Dickey,	7th February	1835	Nova-Scotia.
*Duncan Robertson,	7th February	1835	Saint John.
Charles Johnston,	9th May	1835	Ditto.
*William Samuel Sands,	9th May	1835	London.
*William Hunter Odell,	18th July	1835	Fredericton.
Stephen H. Hitchings,	18th July	1835	Saint Stephen.
Newton Ward Wallop,	17th October	1835	Saint John.
*Thomas Burton Abbott,	17th October	1835	Saint Stephen.
*Christopher Milner,	17th October	1835	Dorchester.
David Shank Kerr,	17th October	1835	Fredericton.
Edward Williston,	6th February	1836	Miramichi.
David Lewis Dibblee,	6th February	1836	Woodstock.
William Minns Hoffinan,	6th February	1836	Nova-Scotia.
*John Hamilton Gray,	6th February	1836	Saint John.
James White Peters,	11th February	1836	Ditto.
Bliss Botsford,	18th June	1836	Bend of Petitcodiac.
*Robertson Bayard,	18th June	1836	Saint John.
*Henry Simpson Peters,	18th June	1836	Gagetown.
*William Johnston Ritchie,	18th June	1836	Saint John.
Wellington Hatch,	15th October	1836	Saint Andrews.
Edward Allison Clowes,	15th October	1836	Oromocto.
William Thomas Wilmot,	15th October	1836	Woodstock.

ROLL OF BARRISTERS AND ATTORNIES—(*Continued.*)

NAMES.	*Admitted.*	*Residence.*
*George Botsford,	11th February 1837	Fredericton.
Charles Edward Millidge,	11th February 1837	——
*Patrick Coughlan,	11th February 1837	Restigouche.
George James Thompson,	17th June 1837	Saint Stephen.
William Botsford Chandler,	17th June 1837	Saint George.
*Thomas Burton Wilson,	17th June 1837	Saint Andrews.
*Charles Edward Beardsley,	17th June 1837	Woodstock.
William Henry Lee,	14th October 1837	Nova-Scotia.
Charles Inglis Haliburton,	14th October 1837	Ditto.
John D. Kinnear,	14th October 1837	Ditto.
Jonathan M'Culley,	14th October 1837	Ditto.
John M'Mahon,	14th October 1837	——
Charles Waller Wardlaw,	10th February 1838	Saint John.
Martin Bent Palmer,	10th February 1838	Westmorland.
*Francis A. H. Stratton,	13th October 1838	Fredericton.
John Campbell Allen,	13th October 1838	Ditto.
*John M. Johnson, Junior,	13th October 1838	Miramichi.
George Lee, Junior,	July 1839	Fredericton.
*Samuel J. Scovil,	July 1839	Saint John.
James Stanley Morse,	February 1839	Restigouche.
*Theophilus DesBrisay,	February 1839	Ditto.
William R. M. Burtis,	October 1839	Saint John.
William Watts,	October 1839	Fredericton.
Broke Hammond,	October 1839	Fredericton.
George Segee,	October 1839	Fredericton.
*Edward Baker Peters,	February 1840	Saint John.
James Fraser Berton,	February 1840	Fredericton.
Robert Keech Gilbert,	February 1840	Dorchester.
Gustavus R. Jarvis,	February 1841	Saint John.
*Charles Duff,	February 1840	Ditto.
William Tyng Peters, Junior,	12th June 1840	Gagetown.
Andrew C. Black,	17th October 1840	Fredericton.
*James A. Harding,	17th October 1840	Saint John.
William C. Hare,	17th October 1840	Ditto.
Allan A. Davidson,	17th October 1840	Miramichi.
James Peters Wetmore,	17th October 1840	Fredericton.
Thomas T. Wyer,	17th October 1840	Hampton Ferry.
*James J. Kaye,	February 1841	Saint John.
*Edgar Wheeler,	June 1841	Ditto.
William E. Twynam,	June 1841	Ditto.
Peter Clinch,	October 1841	Saint George.
Andrew R. Wetmore,	October 1841	Oromocto.
Edward H. Wilmot, A. B.	October 1841	Fredericton.
George Connell,	October 1841	Woodstock.
Andrew W. Rainsford,	3rd February, 1842	Tobique.
George F. Rouse,	3rd February, 1842	Saint John.
Lewis P. Fisher,	18th June, 1842	Woodstock.
William H. Shore,	13th October, 1842	Ditto.
* *William M. Howe,*	13th October, 1842	Saint John.
Charles Doherty,	13th October, 1842	Ditto.
Colin Irvine Allan, B. C. L.	9th February 1843	Fredericton.
Horace H. Beardsley,	do do	Woodstock.
Humphrey T. Gilbert,	do do	Saint John.

ROLL OF BARRISTERS AND ATTORNIES—(*Continued.*)

NAMES.	*Admitted.*	*Residence.*
*B. Boyd Kinnear,	9th February, 1843	Saint John.
Thomas C. Chapman,	do do	Bay de Verte.
Wm. M. Maclauchlan, A. B.	do do	Tobique.
George W. Ritchie, A. B.	do do	Saint John.
John G. Campbell,	16th do do	Ditto
**William James Gilbert,*	12th October, 1843	Ditto
Thomas F. S. Street,	do do	Fredericton.
**Charles L. Hartt,*	February 1844	Ditto
**John M. DuVernet,*	do do	Kent.
**Acalus L. Palmer,*	do do	Dorchester. [disc.
James Steadman,	do do	Bend of Petitco-
**George Otty,*	June 1844	Saint John.
**Robert Parker,*	10th October, 1844	Ditto.
Andrew Mackenna,	do do	Saint John.
Botsford Chandler,	do do	Dorchester.
Albert J. Smith,	6th February, 1845	——
Wellington Cameron,	do. do.	——
Gabriel DeVeber,	do. do.	Saint John.
James Odell,	do. do.	Fredericton.
Nelson DeVeber,	do. do.	Saint John.
Thomas W. Bliss,	do. do.	Fredericton.
James A. James,	7th do. do.	——
Richard S. Armstrong,	12th June, 1845	Saint John.
John F. Jones,	16th October, 1846	Ditto.
Edward W. Miller, Jun.	do. do.	Fredericton.
Bernard C. Friel,	do. do.	Ditto.
Douglas B. Stevens,	do. do.	Saint John.
Samuel B. Davidson,	do. do.	Ditto.
John Henry Phair,	do. do.	Fredericton.
Charles Watters,	do. do.	Saint John.
James G. Stevens,	do. do.	Saint Stephen.

NOTE.—The names of the Attornies are printed in *Italics.*

* Those marked with an asterisk are Public Notaries in the Province; in addition to whom, Charles R. Hatheway, William McLean, George A. Garrison, and Robert Ker, Esquires, are also Public Notaries.

CITY OF SAINT JOHN.

Lauchlan Donaldson, Esquire, *Mayor.*
Honorable William B. Kinnear, *Recorder.*

Aldermen.		*Assistants.*	*Wards.*
Henry Porter,	Esquires.	Mr. Joseph Fairweather,	King's.
William O. Smith,		Mr. Lewis W. Durant,	Queen's.
Thomas Harding,		Mr. William Hagarty,	Duke's.
Gregory Vanhorne,		Mr. Edward Hippesley,	Sidney.
Thomas Coram,		Mr. Joseph O. Dunham,	Guy's.
George Bond,		Mr. Joseph Beattey,	Brook's.

Thomas Merritt, Esquire, Treasurer, or Chamberlain.
James Peters, Junior, Esquire, Common Clerk.
Edward B. Peters, Esquire, Deputy Common Clerk.
Simeon L. Lugrin, Land Agent.

James Stockford, High Constable; James Stockford, Thomas McGaghey, George Stockford, and George W. Busteed, Marshals.

Constables.—George Stockford, Thomas McGaghey, Ebenezer Herrington, Alexander Downs, John Nixon, Robert McKelvey, George W. Busteed, William Magee, John Daley, Robert Bradwell, George Noble, William Follis, David Nice, John Sweet, Christopher Nowlin, John Nixon, George Stackhouse, and John Henry.

William McBay, Deputy Clerk of the Market, King's Square; John Sullivan, do. do. Market Square; Robert Smith, do. do. of the Fish Market, Duke Street.

Visiting Physicians.—John Boyd, M. D., G. J. Harding, M. D. and George P. Peters, M. D.

Licensed Auctioneers.—John V. Thurgar, Thomas L. Nicholson & Co., Henry Hawkins, W. D. W. Hubbard, Thomas Hanford & Co., James McDonnell, and Joseph Lordly.

Port Wardens.—William D. Faulke, Thomas M. Smith, Thomas Leavitt, Isaac Woodward, James U. Thomas, William Leavitt, George Thomas, James Robertson, William P. Scott, Edward Hippesley, J. W. M. Irish, John Leavitt, Charles McLauchlan, William O. Smith, and Charles Adams.

Port or Harbour Master.—Thomas Reed.

Branch Pilots.—John Reed, George Thomas, John Mills, John Murray, Daniel Hatfield, Alexander Mills, Abraham Beatteay, William Seely, Edward Murray, James Reed, John Speers, James P. Thomas, Thomas Vaughan, William Speers, John Scott, John W. Seely, Donald McDougall, William Leavitt, Junior, John Havlin, Michael Garrity, William Dougan, and Michael Langen.

Light-House Keepers.—Alexander Reed, Partridge Island; George Lane, Beacon.

City Surveyor.—Robert C. Minnette.

Assessors of Taxes and Statute Labour.—Daniel Jordan, Daniel J. McLaughlin, Simeon L. Lugrin, and Josiah G. Seely, Junior.

Collector of Taxes.—James Gerow, Junior, on the Eastern side of the Harbour, and William C. Dunham, on the Western side. George Stockford, Collector of Dog Tax.

Collectors of Wharfage and Slippage.—James Williams, Collector of Wharfage and Slippage at the Market Slip; Daniel Stewart, Collector of Slippage at Union Street; Joseph Fairweather, ditto at North Slip; A. C. O. Trentowsky, ditto at Lower Cove; James E. Parsons, Collector of Wharfage at the Breakwater; John Marvin, Collector of Wharfage and Slippage at Rodney Wharf; James Williams, Collector of Anchorage.

Weigh Masters.—Stephen Gerow, at North Slip; Robert Ruddick, at Union Street; James Price, at Lower Cove.

Inspectors of Flour.—Nathaniel Clinton, Thomas Rankine, junior, and John Humbert.

Inspector of Bread.—George Stockford.

Inspector of Lime.—David S. Marshall.

Gauger of Liquors.—Benjamin C. Chaloner.

Gaugers and Searchers of Oil.—Andrew G. Lordly, and Samuel Gillespie.

Assayer of Weights and Measures.—George Stockford.

Measurer of Grain.—James Williams.

Measurers of Salt and Coals.—Jacob Wilson, William McAuley, Francis Wilson, William Scott, John Jones, Henry Austin, and Wm. H. Williams. Thomas Rankine, (coals alone.)

Surveyors of Lumber in the City.—Samuel Jordan, Alexander McGrotty, David M. Whiting, John Jordan, George Cassie, James H. Fairweather, Thomas Fairweather, G. W. G. Fairweather, Thomas Leach, Jeremiah Gove, Alexander McGrotty, jr., William Shives, J. Stewart, Josiah Wetmore, jr., Wm. H. A. Keans, Ezekiel Jordan, James Bartlett, Charles M. Gove, Charles E. Harding, Wm. Grady, Edward D. Gore, Robert C. Frost, Peter Y. Malcolmson, Stephen G. Blizzard, James McLoon, Thomas F. Langan.

Inspectors of Lathwood, Staves, Hoop Poles, &c.—Andrew G. Lordly, Dennis McWilliams, George Peacock, John Gallagher, Samuel Gillespie, and James Peacock.

Cullers of Dried Fish.—Andrew G. Lordly, and Samuel Gillespie.

Inspectors of Pickled Fish.—John Christopher, junior, Samuel White, Samuel Gillespie, John Kinney, George Peacock, Joseph Wilson, James Stackhouse, John Dunham, Corneilus Nice, Andrew G. Lordly, and William Barlow.

Inspectors of Cordwood and Bark.—Fyler Dibblee, Market Slip; John Paul, Lower Cove; Stephen Gerow, North Slip;

Superintendent of Carts, Hand-carts and Hacks.—Fyler Dibblee.

Pound Keepers.—George Stockford, on the Eastern side of the Harbour; William Cronk and Richard Irvine, at Carleton.

Fire Department.—Thomas M. Smith, Esquire, Chief Engineer; William Barlow, David Waterbery, Samuel Jordan, James E. McDonald, George L. Camber, John Robinson, and William Olive, Engineers; Joshua Mercer, jr., Captain of the Hose Company; John Wilson, Captain of the Axe Company; John Patterson, Captain of the Hook and Ladder Company.

Firewards.—Alexander Balloch, Wm. O. Smith, Joseph Fairweather, Ewen Cameron, Charles McLauchlan, Henry Porter and Joseph Beatteay.

City of Saint John Savings' Bank.—His Excellency the Lieutenant Governer, Patron; Hon. Ward Chipman, L L. D., President; Hon. Hugh Johnston, John Ward, jun., Robert W. Crookshank, Robert F. Hazen, James Kirk, Frederick A. Wiggins, John Wishart, William J. Ritchie, Thomas Merritt, Charles C. Stewart, John V. Thurgar, and John Duncan, Esquires, Trustees; the Bank of New-Brunswick, Treasurer; Daniel Jordan, Esquire, Cashier and Registrar.

Chamber of Commerce.—Hon. John Robertson, President; John Duncan, and John V. Thurgar, Esquires, Vice Presidents; Isaac Woodward, Esquire, Secretary and Treasurer; John Wishart, Robert Jardine, Thomas Daniel, Alfred Smithers, W. H. Scovil, John Pollok, F. A. Wiggins, William Parks, Robert D. Wilmot, with the Members of Assembly for the City and County of Saint John, Committee.

Marine Hospital—*(For the Relief of Sick and Disabled Seamen) Saint John.*—John Ward, jun., Robert W. Crockshank, Daniel Leavitt, William Hammond, John Wishart, Ezekiel Barlow, and Edward L. Jarvis, Esquires, Commissioners; Lauchlan Donaldson, Esquire, Secretary; the Bank of New-Brunswick, Treasurer; John Boyd, M.D. Physician and Surgeon.

Saint John Mechanics' Institute.—John M. Robinson, Esquire, President; Isaac Woodward, and Wm. J. Ritchie, Esquires, Vice-Pre-

sidents; James Paterson, LL.D., Corresponding Secretary; W. H. Adams, Treasurer; Joseph W. Lawrence, Recording Secretary; Edwin Fairweather, James Lawton, Robert Shives, Samuel Jordan, James Pettingell, John R. Marshall, Henry J. Chubb, James Agnew, William Curry, William M. Smith, Ebenezer Stephen, and John Gray, Committee.

Saint John Agricultural and Horticultural Society.—The Hon. Judge Parker, Patron; John Gillis, Esquire, President; Robert Keltie, Esquire, and Mr. Robert Jardine, Vice-Presidents; James Dunn, Thomas Trafton, G. C. Carman, Archibald Menzies, George G. Gilbert, Ephraim Sentill, Peter Dewar, William Jack, Esquire, Nugent Creighton, James Brown, Esquire, and Henry Blakslee, Committee; John Duncan, Esquire, Treasurer; Moses H. Perley, Esq'r., Corresponding Secretary; H. J. Chubb, Recording Secretary.

Public Grammar School, in the City of Saint John.—The Rev. the Rector of Saint John, President; the Mayor, the Recorder, the Hon. Ward Chipman, LL.D., the Hon. Judge Parker, Robert F. Hazen, and William Wright, Esquires, and the Hon. Hugh Johnston, Directors; John H. Gray, Esq. Treasurer and Clerk; James Paterson, LL.D., Principal.

British School, Saint John, N. B.—Alfred Smithers, Esquire, President; Hon. W.B. Kinnear and John Duncan, Esquire, Vice-Presidents; William Parks, Esquire, Treasurer; Rev. J. C. Gallaway, Secretary; John Owens, Samuel Huyghue, John Hammond, Stephen Gerow, Samuel Bayard, Robert Jardine, and John Wishart, Esquire, Committee.

Saint John District Committee of the Society for Promoting Christian Knowledge.—The Rev. the Rector of Saint John, President; William Scovil, Esquire, Vice-President; Beverley Robinson, Esquire, Secretary and Treasurer.

Saint John Religious Tract Society.—Rev. A. Stewart, President; John Kinnear, Esquire, Secretary.

Saint John Society Library.—The Rev. F. Coster, President; W. H. Street, Esquire, Vice President; John V. Thurgar, and George D. Robinson, Esquires, Committee; James W. Peters, Esq'r. Secretary and Treasurer; William L. Avery, Librarian.—Library hours—from 12 to 1 o'clock, and from 3 to 4 o'clock, P. M.

Sacred Music Society.—S. K. Foster, Esquire, President and Conductor; Thomas Hatheway, jun., Vice-President; C. J. Melick, Treasurer; Thomas G. Barr, Secretary; S. Steven, Stephen Humbert, George Lawrence, L. H. Waterhouse, and B. C. Chaloner, Committee.

Philharmonic Society.—(Formed in 1823—re-organized in 1844.)—James William Boyd, Esquire, President and Conductor; Mr. Richard Seely, Vice-President; James Barber, Esquire, Treasurer; Mr. Richard Dalton, Secretary and Librarian; the Office-Bearers, together with Messrs. John R. Marshall, Francis Smith, George Hutchinson, junior, Robert Hanson, Ebenezer Blakslee, Robert Smith, Stephen Humbert, junior, John Murray, James Haslam, and William H. Adams, Committee; Messrs. R. Cocks & Co., (Royal Music Institution, No. 6, New Burlington Street, London,) Agents.

Saint George's Society.—John V. Thurgar, Esq. President; William Wright, Esquire, Vice President; Isaac L. Bedell, Esquire, Treasurer; Lewis W. Durant, Secretary.

Saint Andrew's Society.—John Wishart, Esquire, President; John Duncan, Esquire, Vice-President; Robert Jardine, Treasurer; John W. McLeod, Secretary.

Saint Patrick's Society.—William Parks, Esquire, President; Henry Porter, Esquire, Vice-President; William Hutchinson, Esquire, Treasurer; William Mills, Secretary; Robert Armstrong, Assistant Secretary.

Albion Union Society.—W. H. A. Keans, President; William Hall, Vice-President; Robert Wylie, Treasurer; — ——, Secretary.

Highland Society of Saint John.—Hon. John Robertson, President; John Duncan, John Boyd, M.D., and John Wishart, Esquires, Vice-Presidents; Rev. William T. Wishart, Chaplain; Adam Jack, Esquire, Treasurer; James Robertson and Robert Thomson, Secretaries.

Orphan Benevolent Society.—William Doherty, President; Francis Collins, Vice-President; Patrick McCullough, Treasurer; Charles Watters, Esquire, Secretary.

Ladies' Benevolent Society.—Mrs. Ward Chipman, Patroness; Mrs. Simonds, Secretary; Miss Kinnear, Treasurer; Mrs. W. B. Kinnear, Mrs. Stephen, Mrs. E. Sears, Mrs. John Burns, Mrs James Robertson, Mrs. Thompson, Mrs. Rev. W. Harrison, and Mrs. Wm. Lawton, Visitors.

Saint John Auxiliary to the New British and Foreign Temperance Society.—(On the Total Abstinence principle.)—John Paddock, M.D., President; Thomas Harding, Esquire, N. S. Demill, W. R. M. Burtis, Esquire, and John Humbert, Esquire, Vice Presidents; William A. Robertson, Treasurer; William H. A. Keans, Recording Secretary; E. D. W. Ratchford, Esq. Corresponding Secretary; N. S. Demill, Depositary; S. Gerow, R. Robertson, J. W. McLeod, D. Waterbery, R. Sands, jun., R. Reed, Joseph Fairweather, Wm. Hewitt, John Quinton, Wm. H. Adams, Joseph W. Lawrence, L. H. Waterhouse, John Harding, Wm. O. Smith, John R. Marshall, George P. Sancton, Committee.

Saint John Roman Catholic Total Abstinence Relief Society.—Rev. Mr. Quinn, President; Thomas O'Keleher, Vice-President; John Pryor, Treasurer; William Bowen, Secretary; John O'Neill, Patrick McAnulty, Wm. McAuley, John Mahoney, Hugh Lunny, Dennis McPeake, Wm. Breen, John Greeves, David Roach, Stephen Thomson, Daniel O'Sullivan, and John Bradley, Committee.

Friendly Fire Club.—R. W. Crookshank, Esquire, President; T. L. Nicholson, Esquire, Secretary, &c.

Union Fire Club.—Daniel Leavitt, Esquire, President; Leveret H. DeVeber, Esquire, Vice-President; John Wishart, Esquire, Treasurer; Enward W. Greenwood, Esquire, Secretary.

Protection Fire Club.—John M. Walker, President; Henry J. Chubb, Vice President; George Hutchinson, jun., Secretary.

Harbour Master's Fees.—On vessels of 30 tons, and under 50, 2s. 6d.; of 50, and under 75, 3s. 9d.; of 75, and under 100, 5s.; of 100, and under 150, 6s. 3d.; of 150, and under 200, 7s. 6d.; of 200, and under 300, 10s.; of 300, and under 400, 12s. 6d.; vessels of 400 tons and upwards, 15s.—Decked vessels under 100

tons, owned and registered at Saint John, and all British vessels under that tonnage, trading within the Bay of Fundy, or arriving from Ports to the Northward of Cape Cod, or the Westward of Cape Canso, or from any Port in Nova-Scotia, to pay annually as follows:—Under 30 tons, 3s. 9d.; over 30 and under 50 tons, 5s.; over 50 and under 75 tons, 7s. 6d.; over 75 and under 100 tons, 10s.

Rates of Anchorage.—For every decked vessel exceeding 50 tons, 3s. 9d.; vessels from 50 to 100 [illegible] clusive, 5s.; 100 to 150, 6s. 3d.; 150 to 200, 7s. 6d.; 200 to [illegible] 9d.; 250 to 300, 10s. And all vessels of greater burthen in like proportion, and for all decked vessels trading within the Bay of Fundy, there shall be paid, yearly, on the first arrival after the first of April, according to the tonnage and amounts settled by the aforesaid scale.

Rates of Pilotage.—For bringing any ship or vessel into the Harbour of Saint John, and mooring her in a safe place or berth, or securing her alongside a wharf, the rates annexed to the several distances:—

First distance—from Partridge Island to Musquash Head, bearing North-West, 5s. per foot; 2d distance—from Musquash Head to Point Lepreaux, bearing North-West, 6s. 3d. per foot; 3d distance—from Point Lepreaux to North Head of Grand Manan, bearing North-West, or North Channel bearing South-East, 7s. 6d. per foot; 4th distance—from the North Head of Grand Manan or North Channel, to Machias Seal Island, bearing South, or Brier Island, South South-East, 8s. 9d. per foot;—anywhere outside the aforesaid distances, 10s. per foot.

For removing and taking any ship or vessel out of the harbour, 5s. per foot.—In cases where pilots shall be detained on board of vessels under and by virtue of Quarantine or Health Laws of the Province, they shall be entitled to demand from the masters of such vessels 10s. per day for every day of such detention, in addition to the allowance aforesaid.—Coasting vessels going from one part of the Bay of Fundy to another, (except square-rigged,) British or Foreign steam-boats, or British vessels drawing under 6 feet of water, are not compelled to take pilots; when employed, they are to be paid according to the above rates.—For removing any ship or vessel from one place to another within the harbour, and properly securing her,—for vessels not exceeding 100 tons, 7s. 6d.; over 100, and not exceeding 200, 10s.; over 200, and not exceeding 300, 15s.; over 300, 20s.

Rates of Wharfage, *established by Act* 54, *Geo. III. cap.* 9.—For every decked vessel, or vessel of the description called wood-boats, not exceeding 50 tons, 1s. 6d. per day; above 50 tons and not exceeding 100, 2s. 6d.; above 100, and not exceeding 150, 3s. 6d.; above 150, and not exceeding 200, 5s.; above 200, and not exceeding 300, 7s. 6d.; above 300, and not exceeding 400, 10s.; 400 and upwards, 12s. 6d.

By an Act passed on the 4th April, 1842, the following Rates of Wharfage are established in the City of Saint John and Parish of Portland:—For every decked vessel, or wood-boat, of the burthen

of 40 tons and under, 1s. 6d. per day; above 40 tons, and under 50, 1s. 9d.; above 50, and under 60, 2s.; above 60, and under 70, 2s. 3d.: above 70, and under 80, 2s. 6d.; above 80, and under 90, 2s. 9d.; above 90, and under 100, 3s.; above 100, and under 120, 3s. 6d.; above 120, and under 150, 4s.; above 150, and under 180, 4s. 6d.; above 180, and under 200, 5s.; above 200, and under 220, 5s. 6d.; above 220, and under 240, 6s.; above 240, and under 260, 6s. 6d.; above 260, and under 280, 7s.; above 280, and under 300, 7s. 6d.; above 300, and under 320, 8s.; above 320, and under 340, 8s. 6d.; above 340, and under 360, 9s.; above 360, and under 380, 9s. 6d.; above 380, and under 400, 10s.; above 400, and under 450, 11s. 3d.; above 450, and under 500, 12s. 6d.; and 1s. 3d. for every additional 50 tons.

Rates of Slippage at the Corporation Slips.—All decked vessels, same rates as for wharfage; wood-boats, three half-pence for every ton burthen, and allowed to remain six days each trip, for the purpose of discharging; if they remain longer, to pay one penny per ton, additional, each day;—no boat to remain longer than twenty days.

Rates of Weighing, at the Public Weighing Machines in St. John.—Every load not exceeding 1000 lbs. weight, one shilling; and one penny for every additional cwt.—payable, half by the seller, and half by the buyer.

Market Tolls.—Beef, per quarter, 2d.; Calf, Sheep, Hog, Goat, Lamb, Kid, or Shoat, 2d.; Tub, Pail or Jar of Butter, 1½d.; Firkin, 3d.; every 10 lbs. Roll Butter, 1d.; Cheese, ½d.; load of Potatoes under 15 bushels, 3d.; do. over 15 bushels, 6d.; load of Oysters in shell or tubs, 6d.; Turkey, Goose, or dozen Pigeons, ½d.; pair of Ducks, Fowls or Partridges, ½d.; bag of Flour, Meal, Oats, Pease or Beans, ½d.; Ham or Shoulder, ½d.; Eggs, per 10 dozen, ½d.; and all other articles in like proportion.

Fish-Market Dues.—For every Salmon, 1½d.; Codfish, Pollock, Bass, or Shad, each, ½d.; Hallibut, not exceeding 20 lbs. 1d.; exceeding 20 lbs. and for every 20 lbs. 1d.; every Lobster, ½d.; dozen of Haddock, 1½d.; every 100 of Gaspereaux, Alewives, Herrings, or other small fish, 1½d.

HACKNEY-COACH FARES.

For conveying not exceeding four persons from any public stand to any other part of the City, or from any one part of the City to any other part thereof, *one shilling*; and for every passenger over four, *six pence* additional; if the carriage be detained, to pay additional, at the rate of *one shilling* for every half hour.

PUBLIC PORTERS AND HAND-CART MEN.

For loading, carrying and housing any goods, or any other articles, on any hand-cart, from the Market Slip in King's and Queen's Wards, or from any other place within the limits of the first district, to any other place within the said several five districts, the rates of prices are as follow:—For the first district, three pence; second district, three pence half penny; third district, four pence; forth district, four pence half penny; fifth district, five pence.

RATES OF CARTAGE IN SAINT JOHN.

ARTICLES AND QUANTITIES.	DISTRICTS. 1st.	2d.	3d.	4th.	5th.
	s. d.	s. d.	s. d.	s. d.	s. d.
For a load of Wood, (quarter of a cord,)	7½	0 9	10½	1 0	1 1½
For a load of Coals, (half a chaldron,)	1 3	1 4½	1 6	1 7½	1 9
For a load containing 15 bushels Grain, Salt, Potatoes, or any other articles measured at loading or unloading, except Coals,	10½	1 0	1 1½	1 3	1 4½
For a pipe of Wine, Gin, or Brandy, and housing within the door of the first floor,	3 0	3 1½	3 3	3 4½	3 6
For a puncheon of Rum, or a tierce of Sugar, from 7 to 10 cwt. and housing, -	1 6	1 7½	1 9	1 10	2 0
For a puncheon of Molasses, a hogshead of Sugar, of 10 cwt. or upwards, or a hogshead of Tobacco, and housing, - -	2 0	2 1½	2 3	2 4½	2 6
For a hogshead or puncheon of Cider, or a load of dried Fish of 15 cwt., or a common load of household goods, and storing, -	1 3	1 4½	1 6	1 7½	1 9
For a load of Shingles, Hoop-poles, Heading, Staves, Treenails, smoked Fish in boxes, Salmon, in kits, Dry Goods, or a load of any other articles not herein mentioned, or a hogshead of Lime, or a hogshead or crate of Earthenware, or two tierces of Earthenware, a hogshead dried Fish, two tierces Coffee, or quantity in bags not exceeding 12 cwt., or a load containing six barrels Flour, or five barrels Sugar, Fish, Beef, Pork, Turpentine, or Cider, or half a ton of Iron, or the same quantity of Cordage, in coils not exceeding 4 cwt., - - -	0 9	10½	1 0	1 1½	1 3
For a sixty-four gallon cask of Wine, Rum, Gin, Brandy, Molasses, or Porter, or for a load of Sand, Gravel, or Stones, or a load of four barrels of any spirituous Liquor or Molasses, - - - -	1 0	1 1½	1 3	1 4½	1 6
For Cables and Cordage in Coils above a Cwt., or if to coil, per ton, or for Hay, loose, per ton, - - - - -	5 0	5 3	5 6	5 9	6 0
For Hay, screwed, per ton, - -	2 6	2 8	2 10	3 0	3 2
For Bricks, per thousand, - -	4 0	4 3	4 6	4 9	5 0
For Lumber, per thousand feet, - -	3 0	3 3	3 6	3 9	4 0
For the cartage of any article or articles, not exceeding half a load, - - -	0 6	7½	0 9	10½	1 0

The *First District* comprises all that part of the City, between the south line of Pond street and north line of Duke street, which lies to the westward of the east line of Mill street. Dock street, and that part of Prince William street, between the north line of the brick building belonging to Mr. James K. M'Kee, (northward of the Market square,) and the north line of Duke street, and including King street, to the westward of the west line of Germain street. —*Second District* comprises all that part of the City between the

north line of Union st eet, and south line of Saint James' street, which lies without or beyond the first district, to the westward of the east line of Charlotte street.—*Third District* comprises all that part of the City which lies without or beyond the second district, to the westward of the east line of Sydney street.—*Fourth District* comprises all that part of the City lying without or beyond the said third district, to the westward of the east line of Carmarthen street.—*Fifth District* comprises all that part of the City lying without or beyond the said fourth district.

CITY AND COUNTY OF SAINT JOHN.

The Mayor and Recorder, Justices of the Mayor's Court.

The Mayor, the Recorder, Henry Porter, William O. Smith, Thomas Harding, Gregory Van Horne, Thomas Coram, and George Bond, Esquires, Justices of the Peace and of the Quorum.

John Ward, William Scovil, James Peters, Ralph M. Jarvis, Hon. Charles Simonds, Gehardus C. Carman, John Jordan, George Anderson, James Moran, Hon. Hugh Johnston, Henry Gilbert, Robert W. Crookshank, Senior, Noah Disbrow, Robert Payne, Archibald Menzies, Benjamin L. Peters, Charles Ward, Hon. John Robertson, William H. Street, Daniel Leavitt, John Gillies, James Brown, Daniel Ansley, John Kerr, James Kirk, John Pollok, William Leavitt, William Olive, Samuel Strange, James Gallagher, Jacob Allan, John Wishart, Robert Keltie, Leveret H. DeVeber, William Hammond, Moses Vernon, and Walker Tisdale, Esquires, Justices of the Peace.

James White, Esq., High Sheriff; G. V. Nowlin, Deputy Sheriff.

James Peters, junior, Esquire, Clerk of the Peace, &c.; Edward B. Peters, Esquire, Assistant Clerk of the Peace, &c.

William Bayard, Esquire, M. D., Coroner.

Isaac L. Bedell, Esquire, County Treasurer.

Charles Drury, Esquire, Registrar of Deeds and Wills.

Benjamin L. Peters, Esquire, Commissioner for taking Bail in the Supreme Court.

The Barristers and Attornies practising in the City and County, Commissioners for taking Affidavits in the Supreme Court.

Gehardus C. Carman, John Jordan, and James Moran, Esquires, Commissioners for Solemnizing Marriage.

John McGregor, Thomas Trafton, and Jeremiah Drake, Commissioners of Sewers.

James Stockford and George W. Busteed, Overseers of the Fisheries.

John Humbert, Esquire, Inspector of Flour under Act 8 Vic. c. 77.

Moses H. Perley, Esquire, Commissioner of Indian Reserves under Act 7 Vic. c. 45.

Wm. Jack, Esquire, Receiver of Crown Debts under Act 7 Vic. c. 36.

Thomas Leavitt and Thomas M. Smith, Esquires, Commissioners of Wrecks and Shipwrecked Goods.

Board of Education.—The Mayor, the Recorder, Rev. I. W. D. Gray, Rev. F. Coster, William Scovil, James Peters, junior, and John H. Gray, Esquires.

Trustees of Schools.—Rev. Alexander Stewart, George Bond, Esq. and Joseph B. Whipple.

Commissioners for the management of the Free School at Saint John, unconnected with the Madras Board—Rev. James Dunphy, James Gallagher, Esquire, and William Carvill.

Commissioners of the Alms House and Work House and Infirmary—Gehardus C. Carman, James Dunn, James Moran, Jas. Gallagher, and Walker Tisdale, Esquires. *Keeper*—Wm. Craig

Surveyors of Lumber in the County.—Thomas Jordan, Thomas McMackin, Francis Jordan, Ezekiel Jordan, Valentine Graves, Peter Dewar, Charles Eagles, John G. Tobin, Gilbert Jordan. jr., David V. Roberts, John F. Godard, John Morrison, Charles Sorell, George W. Roberts, Robert Robertson, jr., James L. Woodworth, James Scott, Isaac Flewelling, David Tapley, David Johnson, Charles Doney, Stephen H. Shaw, John Logan, George C. Dunham, Hugh Morris, George Eagles, Robert Ewing, John M. Campbell, John Henneberry, John S. Brown, James Clark, R. S. Dickson, James Crawford, Wm. Lingley, George Travis, William Logan, John Stevens, Daniel McGoldrick, James H. Bartlett, Moses Tuck, W. H. Travis, Joseph Lingly, Thomas F. Langan, Charles Robertson, Robert Stevens, Robert Cunard, James A. Rich, Oliver B. Cougle, Nelson A. Cougle, John Dowling.

COUNTY OF YORK.

Hon. John Simcoe Saunders, Hon. John Allen, John Robinson Esquire, Hon. George Minchin, and Benjamin Wolhaupter, Esquire, Justices of the Inferior Court of Common Pleas.

Hon. John S. Saunders, Hon. John Allen, Hon. Thomas C. Lee, John Robinson, Esquire, Hon. George Minchin, James A. McLauchlan, Thomas Jones, James Harrison, William Davidson, Patrick Campbell, James Miles, Ross Currie, Adam D. Allan, Geo. Garden, Lawrence B. Rainsford, Hugh J. Hansard, Henry Morehouse, Solomon Parent, David B. Shelton, George Cheyne, William J. Bedell, Benjamin Wolhaupter, Thomas Gill, Thomas Earle, Richard Hayne, George Clements, James Taylor, Allan McLean, Thomas Pickard, Thomas R. Robertson, William D. Hartt, John T. Smith, Asa Coy, Isaac Kilburn, and Edward Davis Wigan, Esquires, Justices of the Peace.

Edward W. Miller, Esquire, High Sheriff; Joseph Myshrall, Deputy Sheriff.

George J. Dibblee, Esquire, Keeper of the Rolls, and Clerk of the Peace and Inferior Court of Common Pleas.

Joseph Beek, Esquire, Registrar of Deeds and Wills.

The Barristers and Attornies practising in the County, with David B. Shelton, Henry Morehouse, and Edward Lewis Wigan, Esquires, Commissioners for taking Affidavits in the Supreme Court.

Hon. John S. Saunders, and William Tyng Peters, Esquire, Commissioners for taking Bail in the Supreme Court.

William Woodford, Henry Jones, Henry Fisher, and George Morehouse, Esquire, Coroners.

Mark Needham, Esquire, County Treasurer.

James A. MacLauchlan, John Allen, John Robinson, James Harrison, and James Miles, Esquires, Commissioners for Solemnizing Marriage.

James B. Toldervy, Esquire, M. D., Commissioner of Indian Reserves, under Act 7 Vic. c. 45.

Asa Coy, Esquire, Receiver of Crown Debts, under Act 7 Vic. c. 36.

Asa Coy, F. E. Beckwith, Mark Needham, F. W. Hatheway, Joseph Gaynor, Henry Fisher, S. A. Akerley, James S. Beek, James E. Perley, George E. Ketchum, Geo. W. Gaynor, Joseph C. Hatheway, Benjamin A. Huestis, and W. N. Akerley, Licensed Auctioneers.

Alms House and Work House.—Benjamin Wolhaupter, Hon. L. A. Wilmot, Thomas Gill, Moses Pickard, Thomas Murray, and John Simpson, Esquires, Commissioners; Joseph Flemming, Keeper.

Firewards in Fredericton.—Hon. Thomas Baillie, Hon. George Minchin, Mark Needham, William D. Hartt, John A. Beckwith, Benjamin Wolhaupter, Hon. L. A. Wilmot, and Matthew Brannen, Esquires.

Commissioners of Sewers.—Hon. G. F. Street, Hon. L. A. Wilmot, and Charles Fisher, Esquire.

Board of Education.—John Robinson, G. J. Dibblee, D. L. Robinson, George Lee, junior, Esquires, Right Rev. Bishop Dollard, Rev. J. M. Brooke, and Rev. Charles Spurden.

Fredericton Library.—J. E. Woolford, Esquire, President; Hon. N. Parker, Vice President; R. Gowan, Esquire, Treasurer and Secretary; Dr. Robb and E. H. Wilmot, Esquire, Committee; Michael White, Librarian.

Fredericton Society of Saint Andrew.—Robert Fulton, Esquire, President; Charles McPherson, Esquire, 1st Vice President; W. A. McLean, Esquire, 2d ditto; John F. Taylor, Esquire, Treasurer; Andrew Inches, Esquire, Secretary.

Fredericton Society of Saint Patrick.—Hon. Thomas Baillie, President; Hon. L. A. Wilmot, Vice President; Samuel Fleming, Treasurer; T. O'Connor, Secretary.

Fredericton Society of Saint George.—Hon. George Shore, President; J. E. Woolford, Esquire, and Hon. George Shore, Vice Presidents; Venerable Archdeacon Coster, Chaplain; —— ——, Treasurer and Secretary.

Agricultural Society.—Hon. George F. Street, President; James Taylor, Charles Fisher, Thomas Jones, William Davidson, and R. Hayne, Esquires, Vice Presidents; Hon. L. A. Wilmot, Secretary and Treasurer.

COUNTY OF CHARLOTTE.

Hon. Harris Hatch, Hugh Mackay, Hon. Thomas Wyer, Hon. W. F. W. Owen, John Wilson, and Samuel Abbott, Esquires, Justices of the Inferior Court of Common Pleas.

Hon. Harris Hatch, Hugh Mackay, Hon. Thomas Wyer, Hon. W. F. W. Owen, John Wilson, Peter McCallum, Tristram Moore, Patrick Clinch, Charles R. Hatheway, David Mowatt, Samuel Abbott, William Ker, George Porter, Wilford Fisher, Joshua Knight, Nehemiah Marks, James Frink, John Snell, Robert Thompson, John Porter, James Albee, Josephus Moore, Abraham J. Wetmore, John McNiel, Thomas Moses, Cochran Craig, George McKay, David A. Rose, John Robinson, Church Meigs, James W. Street, James Boyd, Robert Watson, John Grimmer, *(of the Quorum,)* and John Farmer, Esquires, Justices of the Peace.

Wellington Hatch, Esquire, Keeper of the Rolls, and Clerk of the Peace and Inferior Court of Common Pleas.

Thomas Jones, Esquire, High Sheriff.

David Mowatt, Patrick Clinch, David A. Rose, Esquires, and Dr. S. T. Gove, Coroners.

David W. Jack, Esquire, County Treasurer.

Harris H. Hatch, Esquire, Registrar of Deeds and Wills.

Hugh Mackay, Hon. Thomas Wyer, Samuel Abbott, J. N. Clark, C. R. Hatheway, W. Fisher, Robert Thomson, and David A. Rose, Esquires, Commissioners for taking Bail in the Supreme Court.

The Justices of the Pleas, together with Patrick Clinch, William Ker, Wilford Fisher, and Charles R. Hatheway, Esquires, and the Barristers and Attornies practising in the County, Commissioners for taking Affidavits in the Supreme Court.

Hugh Mackay, Tristram Moore, James Chaffey, Hon. Thomas Wyer, Hon. William F. W. Owen, Wilford Fisher, and Robert Thompson, Esquires, Commissioners for solemnizing Marriage.

Wellington Hatch, Esquire, Issuer of Marriage Licenses.

Hon. Thos. Wyer, Receiver of Crown Debts, under Act 7 V. c. 36.

Donald Clarke, Inspector of Flour, under Act 8 V. c. 77.

Board of Education.—Hon. Harris Hatch, Rev. Dr. Alley, Hon. Thos. Wyer, Geo. D. Street, Samuel Frye, and D. W. Jack, Esq'rs.

Public Grammar School in Saint Andrews.—Rev. Dr. Alley, Hon. H. Hatch, Hon. Thomas Wyer, Dr. S. Thompson, Rev. Mr. Quinn, D. W. Jack, Esq. Dr. S. Frye, George D. Street, and Thomas Jones, Esquires, Directors.

Alms House and Work House.—R. M. Andrews, R. Walton, M. T. Hannah, C. Dimock, and John Bailey, Commissioners.

Marine Hospital, St. Andrews.—Hon. Harris Hatch, William Ker, and D. W. Jack, Esquires, Commissioners; S. Frye, Esq. Surgeon.

Commissioners for Wrecked Property in the County of Charlotte.—Hon. Thos. Wyer and Peter Smith, St. Andrews; Michael Doggett, Grand Manan; Lieut. J. T. Robinson, R. N., West Isles, &c.

Commissioners of Buoys and Beacons for the Inner Bay of Passamaquoddy.—G. M. Porter, and J. Frink, Esquires.

Charlotte County Agricultural Society.—Dr. S. Frye, President; Honorable Harris Hatch and Hon. Thomas Wyer, Vice-Presidents; W. Hatch, Esquire, Treasurer; D. D. Morrison, Secretary; Joseph Walton, T. Sime, H. O'Neil, J. Lochary, J. Turner, J. McCurdy, M. McLean and S. Getty, Committee.

C. R. Hatheway, J. H. Whitlock, James Boyd, Samuel Abbott, William McLean, E. Wilson, John McKean, F. Loriman, T. P. Shaw, Daniel Sullivan, W. T. Rose, Robert Kerr, John Parkinson, Wm. Whitlock, and J. W. Street, Licensed Auctioneers.

COUNTY OF SUNBURY.

Hon. John Simcoe Saunders, Thomas O. Miles, Stephen Peabody Nathaniel Hubbard, and John M. Wilmot, Esquires, Justices of the Inferior Court of Common Pleas.

Hon. John Simcoe Saunders, Thomas O. Miles, Stephen Peabody, Nathaniel Hubbard, John M. Wilmot, Charles F. Street, James Tilley, George Hayward, Charles Hazen, *(of the Quorum,)* Wm. Hoyt, Henry T. Partelow, Thos. Harrison, John Peabody, George Priestly, Thos. N. Gilbert, and Wm. Burpe, Esquires, Justices of the Peace.

John Hazen, Esquire, High Sheriff.

Charles P. Wetmore, Esquire, Keeper of the Rolls, and Clerk of the Peace and Inferior Court of Common Pleas.

G. B. Covert, Enoch Barker, and H. T. Partelow, Esq'rs. Coroners.

The Barristers and Attornies practising in the County, together with H. T. Partelow, Esquire, Commissioners for taking Affidavits in the Supreme Court.

Henry T. Partelow, Esquire, Commissioner for taking Bail in the Supreme Court.

Thomas O. Miles, Stephen Peabody, and George Hayward, Esq'rs. Commissioners for solemnizing Marriage.

Nathaniel Hubbard, Esquire, Receiver of Crown Debts, under Act 7 Victoria, cap. 36.

Jacob Tilley, Licensed Auctioneer.

Board of Education.—Rev. J. M. Stirling, A. M., Thos. O. Miles, Calvin L. Hatheway, H. T. Partelow, and C. P. Wetmore, Esquires.

Trustees of the Grammar School.—Rev. John M. Stirling, A. M., Rev. James Porter, Jacob W. Barker, Nathaniel Hubbard, George Hayward, and Stephen Burpe, Esquires.

Sunbury Agricultural and Emigrant Society.—John M. Wilmot, Esquire, President; Thos. O. Miles, Esquire, Vice-President; C. L. Hatheway, Esq. Secretary; John Hazen, Esq. Treasurer.

QUEEN'S COUNTY.

Samuel Scovil, Esquire, Hon. Harry Peters, and William Foshay, Esquire, Justices of the Inferior Court of Common Pleas.

Samuel Scovil, Esquire, Hon. Harry Peters, William Foshay, Thomas T. Hewlett, John Earle, Charles Harrison, Peters Yeamans, John McAllister, Lewis McDonald, John McLean, Joseph B. Perkins, Thomas Murray, Robert Golding, William Murray, Charles Keith, George W. Hoben, Ebenezer L. Burpe, *(of the Quorum,)* and Thomas Gilbert, Esquires, Justices of the Peace.

Nathaniel Hubbard DeVeber, Esquire, High Sheriff.

Timothy R. Wetmore, Esquire, Keeper of the Rolls, and Clerk of the Peace and Inferior Court of Common Pleas.

Henry S. Peters, Esquire, Registrar of Deeds and Wills.

John Earle and Thomas T. Hewlett, Esquires, Coroners.

The Barristers and Attornies practising in the County, together with the Hon. Harry Peters, Samuel Scovil, and John Millidge, Esq'rs, Commissioners for taking Bail in the Supreme Court.

Samuel Scovil, Esquire, Hon. Harry Peters, William Foshay, Thomas T. Hewlett, John Earle, and John Humphries, Esquires, Commissioners for solemnizing Marriage.

William F. Bonnell, Esquire, Issuer of Marriage Licenses.

William Foshay, Esquire, Receiver of Crown Debts, under Act 7 Victoria, cap. 36.

Samuel Mayes and William F. Bonnell, Licensed Auctioneers.

Hon. Harry Peters, Samuel Scovil, Esquire, Rev. Abraham Wood, Thos. T. Hewlett, Timothy R. Wetmore, and N. H. DeVeber, Esq'rs, Trustees of the Grammar School.

Board of Education.—Hon. Harry Peters, Hon. Hugh Johnston, Samuel Scovil, N. H. DeVeber, T. R. Wetmore, Henry S. Peters, and John J. Millidge, Esquires.

KING'S COUNTY.

David B. Wetmore, Hon. William McLeod, Thomas Beer, and Justus Wetmore, Esquires, Justices of the Inferior Court of Common Pleas.

David B. Wetmore, William McLeod, Thomas Beer, Justus Wetmore, Thomas Ketchum, Henry A. Scovil, John C. Vail, A. C. Evanson, John Barberie, Ebenezer Smith, Isaac Haviland, *(of the Quorum)* Samuel Foster, John Wightman, John Brittain, James Brittain, John Ryan, John Henderson, Philip Nase, Allen Otty, and Charles W. Stockton, Esquires, Justices of the Peace.

LeBaron Drury, Esquire, High Sheriff.

Edward Betts Smith, Esquire, Keeper of the Rolls, and Clerk of the Peace and Inferior Court of Common Pleas.

William Simpson, Esquire, Registrar of Wills and Deeds.

David B. Wetmore, George N. Arnold, William Frost, and Isaac Haviland, Esquires, Coroners.

David B. Wetmore, John C. Vail, and A. C. Evanson, Esquires, Commissioners for taking Bail in the Supreme Court.

John C. Vail and A. C. Evanson, Esquires, and the Barristers and Attornies practising in the County, Commissioners for taking Affidavits in the Supreme Court.

David B. Wetmore, William McLeod, Henry A. Scovil, and John C. Vail, Esquires, Commissioners for solemnizing Marriage.

Edward B. Smith, Esquire, Issuer of Marriage Licenses.

William Simpson, Esquire, Receiver of Crown Debts, under Act 7 Victoria, cap. 36.

D. B. Wetmore, William Simpson, and E. B. Smith, Esquires, and Rev. William E. Scovil and Rev. William W. Walker, Trustees of the Grammar School.

Board of Education.—David B. Wetmore, Edward B. Smith, William Simpson, Esquires, and Rev. William E. Scovil.

COUNTY OF WESTMORLAND.

Hon. William Crane, Hon. Amos E. Botsford, and William Wilson, Esquire, Justices of the Inferior Court of Common Pleas.

Hon. William Crane, Hon. Amos E. Botsford, William Wilson, Edward Dixon, James Sayre, Philip Palmer, John Smith, Bill Chappell, Harman Trueman, Lewis Trites, William Chapman, George Steves, Peter McLellan, Robert Scott, John Chapman, William C. Smith, Daniel Hasington, John Trenholm, George Oulton, Joseph Avard, Amasa Weldon, George Pitfield, Thomas Gilbert, *(of the Quorum,)* James Robertson, Thomas Prince, James Wallace, James Brewster, Hiram Edgett, Samuel Black, Philip Chapman, and Chas. Dixon, Esquires, Justices of the Peace.

William P. Sayre, Esquire, High Sheriff.

Hon. Edward B. Chandler, Keeper of the Rolls, and Clerk of the Peace and Inferior Court of Common Pleas.

Andrew W. Weldon, Esquire, Registrar of Deeds and Wills.

John Edgett and Andrew Weldon, Esquires, Coroners.

John Smith, Wm. Wilson, Elisha Peck, Charles R. Oulton, Esq'rs, and the Barristers and Attornies practising in the County, Commissioners for taking Affidavits in the Supreme Court.

Hon. William Crane, Hon. Amos E. Botsford, William Wilson, Lewis Trites, Peter McClelan, James Robertson, Robert Godfrey, Elisha Peck, and Charles F. Prescott, Esquires, Commissioners for taking Bail in the Supreme Court.

Hon. E. B. Chandler, Issuer of Marriage Licences.

William Chapman, Hon. Wm. Crane, Bill Chappell, Lewis Trites, Robert Scott, John Smith, Peter McClelan, and J. Trenholm, Esq'rs, Commissioners for solemnizing Marriage.

Andrew Weldon, junior, George Pittfield, George Woodworth, Thomas E. Oulton, junior, Henry Livingstone and Enoch Stiles, Licensed Auctioneers.

James Milne, Commissioner of Buoys and Beacons, Shediac.

Board of Education.—Hon. Amos E. Botsford, Hon. E. B. Chandler, Rev. John Black, Rev. Joseph Crandall, Rev. F. Gauvereau, Rev. Wm. Henderson, and Joseph Avard, Esquire.

Commissioners of Sewers.—Isaac Gross, Isaac Steeves and Dawson Steeves, Esquires, Parish of Hillsborough; William F. Wells, Joshua Tingley, and Adam C. Avard, Esquires, Parish of Botsford; George Oulton, Thomas Lawrison, Peter Etter, Robert Trueman and Joseph Chapman, Parishes of Westmorland and Sackville; Peter Etter, Richard Lawrison, and George Allen, Special Commissioners for the Parishes of Westmorland and Sackville.

Martin Palmer, Esquire, Receiver of Crown Debts, under Act 7 Victoria, cap. 36.

COUNTY OF NORTHUMBERLAND.

Hon. John Allen, John Robinson, William Wright, Alexander Davidson, John Fraser, Hon. Joseph Cunard, John Nesmith, and Henry B. Allison, Esquires, Justices of the Inferior Court of Common Pleas.

Hon. John Allen, John Robinson, William Wright, Alexander Davidson, John Fraser, Hon. Joseph Cunard, John Nesmith, Henry B. Allison, John T. Williston, William Joplin, Alexander Goodfellow, John Wright, Dudley Perley, Donald McKay, Robert Doak, James Gilmour, James DeW. Fraser, Abraham Moore, Robert Leslie, John J. Donald, Thomas C. Allan, Alexander McLaggan; Thomas W. Underhill, David Crocker, H. C. D. Carman, William Letson, Phineas Williston, James Hierlihy, Benjamin Stymest, Junior, John McDonald, John Cruppage, Jared Tozer, John Porter, John M. Johnson, (*of the Quorum,*) Roderick McLeod, Alexander Davidson, Junior, Peter Morrison, Thomas Willoughby, John Leslie, and James L. Price, Esquires, Justices of the Peace.

John M. Johnson, Esquire, High Sheriff.

Hon. Thomas H. Peters, Keeper of the Rolls, and Clerk of the Peace and Inferior Court of Common Pleas.

James Wright and Martin Cranny, Esquires, Coroners.

J. A. Street, Esquire, Registrar of Deeds and Wills.

William Loch, John Nesmith, Alexander Davidson, Hon. Joseph Cunard, Robert Doak, and John J. Donald, Esquires, Commissioners for taking Bail in the Supreme Court.

John Nesmith, Hon. Joseph Cunard, Robert Doak, John J. Donald, James L. Price, Esquires, and the Barristers and Attornies practising in the County, Commissioners for taking Affidavits in the Supreme Court.

Alexander Goodfellow, Donald McKay, and Robert Doak, Esquires, Commissioners for Solemnizing Marriage.

Hon. Thomas H. Peters, Issuer of Marriage Licenses.

L. Hawbolt, and Martin Cranney, Commissioners of Buoys and Beacons in Miramichi.

Wm. Carman, John T. Williston, and John Fraser, Commissioners for Sick and Disabled Seamen.

Alexander Key, Esquire, Health Officer for the Port of Miramichi.

William Salter, Esquire, Commissioner of Indian Reserves, under Act 7 Vic. c. 45; and Receiver of Crown Debts, under Act 7 Vic. c. 36.

James Gilmour, Henry Cunard, Wm. Carman, and John Wright, Esquires, and Rev. Samuel Bacon, and Rev. John McCurdy, Trustees of the Grammar School.

Board of Education.—Hon. Joseph Cunard, J. A. Street, James Wright, Hon. T. H. Peters, Rev. Samuel Bacon, Rev. J. McCurdy, and James Miller, Esquire.

Miramichi Immigration Society.—J. A. Street, Esquire, President; H. Cunard and Alexander Rankin, Esquires, Vice Presidents; Edward Williston, and J. M. Johnson, Junior, Esquires, Secretaries; George Kerr, Esquire, Treasurer.

COUNTY OF KENT.

John Wheaten and George Pagan, Esquires, Justices of the Inferior Court of Common Pleas.

John Wheaten, George Pagan, John Bowser, William Hanington, Thomas Powell, John P. Ford, William McLeod, James Long, David Wark, Lestock P. W. DesBrisay, (*of the Quorum,*) and William Bowser, Esquires, Justices of the Peace.

William A. Black, Esquire, High Sheriff.

Hon. John W. Weldon, Keeper of the Rolls and Clerk of the Peace and Inferior Court of Common Pleas.

George Pagan, Esquire, Registrar of Deeds and Wills.

James Long, Esquire, Coroner.

William Chandler, Esquire, County Treasurer.

John Wheten, and George Pagan, Esquires, and the Barristers and Attornies practising in the County, Commissioners for taking Affidavits to be read in the Supreme Court.

John Wheten, and George Pagan, Esquires, Commissioners for taking Bail in the Supreme Court.

Hon. John W. Weldon, Issuer of Marriage Licences.

John Wheten, William Hanington, and John Bowser, Esquires, Commissioners for Solemnizing Marriage.

Peter Muzroll, Esq., Commissioner of Indian Reserves, under Act 7 Vic. c. 45; and Receiver of Crown Debts, under Act 7 Vic. c. 36.

Wm. Bowser, and L. P. W. Desbrisay, Esquires, Commissioners of Buoys and Beacons in the County of Kent.

Board of Education.—John Wheten, George Pagan, Hon. John W. Weldon, Rev. Joseph M. Paquet, and David Wark, Esquire.

Trustees of the Grammar School.—Hon. John W. Weldon, and George Pagan, Esquire.

Kent Agricultural Society.—George Pagan, Esquire, President; Hon. J. W. Weldon, Thomas Powell, William Hanington, William McLeod, and Albert B. Smith, Esquires, Vice Presidents; David Wark, Esquire, Secretary and Treasurer.

COUNTY OF GLOUCESTER.

Hugh Munro, Joseph Read, John Miller, and William Napier, Esquires, Justices of the Inferior Court of Common Pleas.

Hugh Munro, Joseph Read, John Miller, William Napier, James Blackhall, Benjamin Dawson, P. J. N. Dumaresq, John Richey, John Doran, Robert Robinson, William Stevens, Thomas Falle, George Severet, Francis Ferguson, Samuel L. Bishop, (*of the Quorum,*) and William Deacon, Esquires, Justices of the Peace.

Henry W. Baldwin, Esquire, High Sheriff.

William End, Esquire, Keeper of the Rolls, and Clerk of the Peace and Inferior Court of Common Pleas.

Henry W. Baldwin, Esquire, Registrar of Deeds and Wills.

Thomas M. Deblois, Esquire, County Treasurer.

Robert Gordon, Esquire, Coroner.

Joseph Read, Benjamin Dawson, James Blackstock, Geo. Severet, James Doran, James Young, and Robert Robinson, Esquires, Commissioners for taking Bail and Affidavits in the Supreme Court.

William End, Richard Carman, Joseph Read, and Benj. Dawson, Esquires, Commissioners for taking Affidavits in the Supreme Court.

John Young, James Blackhall, Wm. Napier, and Benjamin Dawson, Esquires, Commissioners for Solemnizing Marriage.

William End, Esquire, Issuer of Marriage Licences.

Wm. End, Wm. Napier, Wm. Stevens, Thos. M. Deblois, Esquires,

Rev. Andrew Barron, Rev. H. Russell, and Joseph Read, Esquire, Trustees of the Grammar School.

Wm. Napier, H. W. Baldwin, Wm. End, Robert Gordon, James S. Morse, Esquires, Rev. Geo. McDonald, Rev. Andrew Barron, Rev. H. Russell, Richard Carman, and Samuel L. Bishop, Esquires, Board of Education.

Thomas M. Deblois, Joseph Read, and William Napier, Esquires, Commissioners of Buoys and Beacons.

Joseph Read, H. W. Baldwin, and Francis Ferguson, Esquires, Commissioners for Sick and Disabled Seamen's Fund.

Henry W. Baldwin, Esquire, Commissioner for Wrecks and Direlict Vessels.—John Fraser, Esquire, Agent for Lloyd's.

William Napier, Benjamin Dawson, William Deacon, John Doran, and John Donnelly, Licensed Auctioneers.

Gloucester Agricultural Society.—William Stevens, Esquire, President; Joseph Read and Francis Ferguson, Esquires, Vice Presidents; H. W. Baldwin, Esquire, Secretary and Treasurer.

Gloucester Emigrant Society.—F. Ferguson, Esquire, President; W. Stevens, and R. Dawson, Esquires, Vice Presidents; Henry W. Baldwin, Esquire, Secretary and Treasurer.

COUNTY OF CARLETON.

B. C. Beardsley, Richard Ketchum, John Dibblee, and Jeremiah M. Connell, Esquires, Justices of the Inferior Court of Common Pleas.

B. C. Beardsley, Richard Ketchnm, James Upham, James A. MacLauchlan, Josiah Brown, John Dibblee, Adam Sharpe, Francis Rice, Leonard R. Coombes, James Ketchum, John Bedell, Junior, Abraham N. Garden, Rufus C. Demill, Samuel Nevers, Charles A. Hammond, Henry Baird, Asa Upton, Paul M. Bedell, William Hallett, Ambrose S. Carman, Jeremiah M. Connell, Charles Perley, Benjamin Noble, Ralph D. Beardsley, Samuel Estabrooks, Charles Connell, Benjamin Beveridge, Randolph Ketchum, Peter C. Amireaux, (*of the Quorum,*) and John Keaton, Esquires, Justices of the Peace.

John F. W. Winslow, Esquire, High Sheriff; J. S. McBeath and J. Craven, Deputy Sheriffs.

Abraham K. Smedes Wetmore, Esquire, Keeper of the Rolls, and Clerk of the Peace and Inferior Court of Common Pleas.

G. A. Bedell, Esquire, Registrar of Deeds and Wills.

John Bedell, Charles Connell, J. Emerson, and C. R. Upton, Esquires, Coroners.

F. B. Dibblee, Esquire, County Treasurer.

Peter C. Amireaux and Benjamin Beveridge, Esquires, and the Barristers and Attornies practising in the County, Commissioners for taking Affidavits in the Supreme Court.

Richard Ketchum, John Dibblee, John Bedell, J. Brown, Leonard R. Coombes, Benjamin Beveridge, and Asa Upton Esquires, Commissioners for Solemnizing Marriage.

John Dibblee, Esq. Receiver of Crown Debts, under Act 7 Vic. c. 36; and Commissioner of Indian Reserves, under Act 7 Vic. c. 45.

Richard English, Jeremiah M. Connell, J. S. McBeath, T. Collins, and Robert A. Hay, Licensed Auctioneers.

Board of Education.—Richard Ketchum, John Dibblee, Esquires, Rev. S. D. L. Street, A. K. S. Wetmore, John Bedell, D. L. Bedell W. T. Wilmot, Esquires, Rev. A. Langevin, Peter C. Amireaux, and William Maclauchlan, Esquires.

Carleton County Agricultural Society.—John Dibbleo, Esquire, President; James Ketchum, Joseph Harvey, Asa Upton, Charles Emery, E. A. Cunliffe, and Charles Connell, Vice Presidents; Chas. Perley, Esquire, Corresponding Secretary; Geo. F. Williams, Esq. Recording Secretary; Richard English, Esquire, Treasurer.

COUNTY OF RESTIGOUCHE.

Robert Ferguson, John Montgomery, Dugald Stewart, Adam Ferguson, and Arthur Ritchie, Esquires, Justices of the Inferior Court of Common Pleas.

Robert Ferguson, John Montgomery, Dugald Stewart, Adam Ferguson, Arthur Ritchie, Peter Stewart, Archibald Ramsay, Joseph Hunter, William Hamilton, William S. Smith, Alexander Campbell, John Ultican, John McNair, (*of the Quorum,*) John Cook, and John McMillan, Esquires, Justices of the Peace.

John U. Campbell, Esquire, High Sheriff.

Andrew Barberie, Esquire, Keeper of the Rolls, and Clerk of the Peace and Inferior Court of Common Pleas.

Andrew Barberie, Esquire, Registrar of Deeds and Wills.

Donald Stewart, Esquire, County Treasurer.

Hugh Montgomery and Alexander Campbell, Esquires, Coroners.

Robert Ferguson, Dugald Stewart, Peter Stewart, James Paul, and the Barristers and Attornies practising in the County, Commissioners for taking Affidavits in the Supreme Court.

Andrew Barberie, Esquire, Issuer of Marriage Licences.

Robert Ferguson, John Montgomery, and Wm. Fleming, Esquires, Commissioners for solemnizing Marriage.

John Montgomery, Donald Stewart, and Adam Ferguson, Esquires, Commissioners for Buoys and Beacons for the Port of Dalhousie.

John Montgomery, and Arthur Ritchie, Esquires, Commissioners for the Sick and Disabled Seamen's Fund.

Donald McLeod, Harbour-Master, Campbelltown.

John U. Campbell, Robert W. Kelly, and Alexander Campbell, Licensed Auctioneers.

Joseph Hunter, Esquire, Receiver of Crown Debts, under Act 7 Victoria, cap. 36.

Adam Ferguson, Esquire, Commissioner of Indian Reserves, under Act 7 Victoria, cap. 45.

Firewards for Dalhousie.—Andrew Barberie, James M. Wilson, John U. Campbell, Patrick Green, Theophilus DesBrisay, Joseph Hunter, Dugald Stewart, William Hamilton, and William. S. Smith, Esquires.

Firewards for Campbellton.—Robert Ritchie, James Stewart, Robert H. Montgomery, Chipman Botsford, Alexander Campbell, Alexander Ferguson, and James S. Morse, Esquires.

Trustees of the Restigouche Grammar-School.—John Mongomery, Dugald Stewart, Chipman Botsford, Andrew Barberie, Esquires, Rev. James Stevens, and Joseph Hunter, Esquire.

Board of Education.—Rev. James Stevens, John Montgomery, Andrew Barberie, Chipman Botsford, Joseph Hunter, and Donald Stewart, Esquires.

Restigouche Agricultural Society, established 9th January, 1840.—Robert Ferguson, Esquire, President; Hugh Montgomery, and Andrew Barberie, Esquires, Vice-Presidents; Dugald Stewart, Esquire, Secretary and Treasurer. Annual Meeting—first Tuesday in January.

HER MAJESTY'S CUSTOMS.

PORT OF SAINT JOHN.—Henry Bowyer Smith, Esquire, Collector; George Hamilton Smith, Esquire, Landing Surveyor; Jas. Walker, Esquire, Waiter and Searcher; James D. Lewin, Esquire, Waiter and Searcher; John Longmaid, Tide Surveyor; William Whiteside, 1st Clerk; William Smith, 2d Clerk; Coburg Carrington, 3d Clerk.

Charles Drury, Esquire, Admeasurer of Ships and Vessels.

Warehouse Department.—William Stringer, Esquire, Warehouse Keeper; Thomas P. Marter, Esquire, and B. Marter, Lockers.

Sub-Collectors.—James Sayre, Esquire, Dorchester; John Mackedie, Esquire, Dalhousie; David Swayne, Esquire, Richibucto; Henry E. Dibblee, Esquire, Woodstock; Thomas M. Deblois, Esquire, Bathurst; J. Blackhall, Acting, Caraquet;—under the principal Officers of Her Majesty's Customs at the Port of St. John.

PORT OF MIRAMICHI.—Henry Wright, Esquire, Collector: Joseph Dean, Esquire, principal Waiter and Searcher; Richard Hockin, Clerk;—under the principal Officers of Her Majesty's Customs at the Port of Saint John.

PORT OF SAINT ANDREWS.—Alexander Grant, Esquire, Collector; C. V. Forster, Esquire, Landing Surveyor; R. Ker, Esquire, Acting Waiter and Searcher; William Ellman, Esquire, 1st Clerk and Warehouse Keeper.

Sub-Collectors.—D. Bennett, Esquire, Campo Bello; ———, Esquire, Saint Stephen; Cochran Craig, Esquire, Grand Manan; A. J. Wetmore, Esquire, Saint George.

PROVINCIAL REVENUE.

Beverley Robinson, Esquire, *Province Treasurer*—(Saint John.)

Deputy Treasurers.—Joseph Beck, Esquire, Fredericton; David W. Jack, Esquire, Saint Andrews; A. J. Wetmore, Esquire, Saint George; Thomas Moses, Esquire, West Isles; Robert Watson, Esquire, Saint Stephen; Hon. Thomas H. Peters, Miramichi; Hon. John W. Weldon, Richibucto; Daniel Hanington, Esquire, Shediac; John McAlmon, Esquire, Hopewell; Edward Wood, Esquire, Westmorland; William Carter, Esquire, Dorchester; Dugald Stewart, Esquire, Restigouche; John Millar, Esquire, Bathurst; Bill Chappell, Esquire, Bay Verte; H. E. Dibblee, Esquire, Woodstock; Cochran Craig, Esquire, Grand Manan.

Treasury Clerk at Saint John.—Henry Whiteside.

Tide Surveyors at Saint John.—Benjamin C. Chaloner, and J. E. Carmichael.

Gaugers and Weighers of Dutiable Articles.—Benjamin C. Chaloner, at Saint John; David W. Jack, at Saint Andrews; William Carman, at Miramichi.

Tide Waiters.—Stephen Humbert, John Abrams, Thomas Griffiths, Thomas Robson, Dennis Corrigan, and J. Fitzpatrick, Saint John; ——— Wheeler, Fredericton; Edmund Walsh, St. Stephen; Charles McDonald, Restigouche; Henry Johnstone, and William Stoop, Saint Andrews; William Carman, Miramichi; Alexander Anderson, Bathurst; E. J. Stewart, Dalhousie; George Siveret, senior, Shippegan and Caraquet; J. Craven, County of Carleton.

William Barnes, Preventive Officer at Sackville, County of Westmorland.

Appraisers of Dutiable Articles.—*Saint John.*—George D. Robinson, and Isaac Woodward, Esquires; *County of Charlotte*—Hon Thomas Wyer, James W. Street, and William Garnett, Esquires, *Saint Andrews;* B. Fitzgerald, Robert Ker, and William Calkin, *Campo Bello;* Justus Wetmore, Gideon Knight, and Hugh McCallum, *Magaguadavic;* County of Carleton—Charles Perley and Rufus S. Demill.

OFFICE OF AUDIT.—(Fredericton.)

Hon. Frederick P. Robinson, Auditor General.

POST OFFICE DEPARTMENT.

John Howe, Esq. Deputy Postmaster General in New-Brunswick. (Office at Saint John.)

T. B. Lang, Esq., Surveyor: James Hopley, 1st Clerk; W. D. French, 2d Clerk; V. B. Hutchison, 3d Clerk.

Postmasters and Way-Office Keepers in New-Brunswick.—A. S. Phair, Esq. Fredericton; William F. Bonnell, Esquire, Gagetown; George F. Campbell, Esq. St. Andrews; David A. Rose, Esq. St. Stephen; Peter Clinch, Esquire, St. George; Christopher Milner, Esquire, Dorchester; James Caie, Esquire, Chatham, (Miramichi;) Hugh Morrell, Esquire, Newcastle, (Miramichi;) William Bowser, Esquire, Richibucto; Thomas M. Deblois, Esquire, Bathurst; Richard English, Esquire, Woodstock: Samuel Foster, Esquire, Kingston; D. Sheck, Esquire, Sussex Vale; Dugald Stewart, Esquire, Restigouche; J. Costigan, Esquire, Grand Falls; P. C. Amereaux, Esquire, Madawaska; Alexander Lockhart, Quaco; J. R. MacPherson, Oromocto; J. S. Morse, Esq. Campbelltown; J. Perkins, Hampton; W. C. Smith, Esquire, Shediac; William Steadman, Bend of Petitcodiac; Thomas Campbell, Nashwaak; John Nelson, Blissfield; Patrick McGinly, Memramcook; James L. Nase, Nerepis; Henry Buxton, Oak Point; Roderick McLeod, Tabisintac; James Young, Tracadie; Valentine Gibbs, Pokemouche; J. Allison, Bay Verte; J. Bean, Blackville; W. McKay, Boiestown; J. Long, Cocagne; D. Munroe, Dumfries; J. Robinson, Harvey, (Westmorland): W. H. Steeves, Hillsboro; J. G. Morse, Hopewell; W. P. Wells, Jolicœur; J. Cunard, Kouchibouguac; C. F. Allison, Sackville; M. King, Springfield; B. Beveridge, Tobique; Alexander Wright, Salisbury.

PROVINCIAL VACCINE ESTABLISHMENT.

Central Station—Saint John.

His Excellency the Lieutenant Governor, and Her Majesty's Council, Patrons of the Institution; Hon. William Black, Director of the Institution. Committee—Fredericton: — ———; Saint Andrews—Reverend Jerome Alley, D. D.; *Vaccinating Surgeons*—George P. Peters, M. D., Saint John; Fredericton—the Medical Officer in charge of the Troops.

PROVINCIAL LUNATIC ASYLUM,—AT SAINT JOHN.—George P. Peters, M. D., William Jack, and John Ward, junior, Esquires, *Commissioners.*

PROVINCIAL PENITENTIARY,—AT SAINT JOHN.—*Commissioners:* William H. Street, (Chairman,) Hon. R L. Hazen, John V. Thurgar, Henry Porter, John Owens, John Ward, junior, John M. Robinson, William H. Scovil, and Edward L. Jarvis, Esq'rs.

SUPERVISORS OF GREAT ROADS.

Robert Matthew—Saint John to Hayward's Mills; Belleisle to St. John, and Forks of St. John Road to Quaco. Bliss Botsford—Hayward's Mills to Nova-Scotia line, and Shediac to Petitcodiac. George Anderson—St. John to St. Andrews, and Corry's Inn (Nerepis Road) to Yorkshire Tavern. Alexander Goodfellow—Fredericton to Corry's Inn; Fredericton to Woodstock, and Fredericton to Renous River. Gilbert Williams—Nerepis to Gagetown. William Chandler—Dorchester to Shediac, and Shediac to Richibucto. David Crocker—Richibucto to Chatham; Newcastle to Bathurst; Bathurst to Campbellton, and Newcastle to Renous River. James Ketchum—Woodstock to Arestook; Arestook to the Grand Falls; Woodstock to Houlton; and in conjunction with Alexander Goodfellow, for the Bridge over the Arestook. Nathaniel Hubbard—Fredericton to the Finger Board. James Fairweather—Hampton to Belleisle. L. B. Rainsford—Fredericton to St. Andrews; Waweig to St. Stephen, and Oak Bay to Eel River. Leonard R. Coombes—Grand Falls to the Canada line. James Davidson—Goodfellow's to the Northumberland line by Tabisintac. Joseph Read—Tracadie to Bathurst. James Wallace, Junior—Salisbury to Harvey.

EMIGRANT AGENTS.

Saint John—Moses H. Perley, Esquire, Chief Agent—In other parts of the Province, the Deputy Treasurers (see page 41,) act as Agents.

PUBLIC FUNCTIONARIES.

Israel D. Andrews, Esq. Consul of the United States at Saint John.
Henry C. D. Carman, Esquire, United States' Consul at Miramichi.
Henry P. Sturdee, Esquire, Agent for Lloyd's, at Saint John.
Thomas Leavitt, Esquire, Agent for the Marine Assurance Companies of New-York, and the Underwriters of Liverpool.
Hon. L. A. Wilmot, James Taylor, Benjamin Wolhaupter, and C. P. Wetmore, Esquires, Commissioners of Government House.

James Brown, John Gregory, and Sylvester Z. Earle, Esq'rs, Inspectors of Parish and other Schools receiving pecuniary aid from the Legislature.

James A. Maclauchlan and John C. Allen, Esquires, Commissioners for the settlement of the claims of persons entitled to Grants of Land, under the fourth Article of the Treaty of Washington.

Wilford Fisher, John Farmer, and G. F. Campbell, Esquires, Commissioners for Packet between Saint Andrews and the Islands of Grand-Manan, Campo-Bello, &c.

John R. Partelow and Charles P. Wetmore, Esquires, Inspectors of Savings' Banks.

John Ward, junior, R. W. Crookshank, and John Duncan, Esquires, Commissioners to examine and report upon the Equipment of Steam-boats, for the Harbour and River St. John, Bay of Fundy, and harbours and waters in Charlotte County; James Johnson, Henry B. Allison, and Richard Hutchison, Esquires, for the rivers of this Province, within the Gulph of Saint Lawrence.

John McLean, Commissioner for the Provincial Dredging-Machine.

BANKS.

Bank of New-Brunswick—(In St. John)—Capital, £100,000.—*President*—Thomas Leavitt, Esquire; *Directors*—John Boyd, M. D., L. H. DeVeber, Hon. Hugh Johnston, Benjamin Smith, Charles C. Stewart, George Swinney, Frederick A. Wiggins, and William Wright, Esquires; *Cashier*—Richard Whiteside, Esquire; *Solicitor*—John M. Robinson, Esquire; *Notary*—James William Boyd, Esquire.

Commercial Bank of New-Brunswick—(In St. John)—Incorporated by Royal Charter.—Capital, £150,000, with power to increase to £300,000.—*President*—John Duncan, Esquire; *Directors*—Edward Allison, Isaac L. Bedell, Mark Dole, Stephen Gerow, Hon. R. L. Hazen, William Jack, Daniel J. McLaughlin, William Parks, Ambrose S. Perkins, James Travis, Charles Ward, and A. W. Whipple, Esquires; *Cashier*—George P. Sancton, Esquire; *Solicitor*—Hon. Robert L. Hazen.

Commercial Branch Bank—(At Miramichi.)—*Committee of Management*—William Loch and Alexander Rankin, Esquires; *Cashier*—Thomas C. Allan, Esquire.

Commercial Bank Agency at Woodstock.—*Committee of Management*—Richard English, Esquire; *Cashier*—G. F. Williams, Esquire.

Central Bank of New-Brunswick—(In Fredericton.)—Capital, £35,000, with power to increase to £50,000.—*President*—William J. Bedell, Esquire; *Directors*—Hon. George Shore, Asa Coy, George J. Dibblee, Thomas R. Robertson, Charles P. Wetmore, Thomas Pickard, Benjamin Wolhaupter, and Charles McPherson, Esquires; *Cashier*—Samuel W. Babbitt, Esquire; *Solicitor*—George J. Dibblee, Esquire.

Central Bank Agency at Woodstock.—*Committee of Management*—Richard Ketchum, James Robertson, Charles Perley, and Jeremiah M. Connell, Esquires; *Agent*—J. M. Connell, Esq.

Charlotte County Bank—(In Saint Andrews.)—Capital, £15,000.—*President*—Hon. Harris Hatch; *Directors*—Hon. Thomas Wyer, George D. Street, R. Walton, Wilford Fisher, J. W. Street, and W. Whitlock, Esquires; *Cashier*—John Rodger, Esq.; *Solicitor*—T. B. Wilson, Esquire.

Saint Stephen's Bank.—Capital, £25,000.—*President*—Gilman D. King, Esquire; *Directors*—William Todd, junior, George S. Hill, George M. Porter, Robert Watson, Stephen Hitchings, Ninian Lindsay, Abner Hill, and William Porter, Esq'rs; *Cashier*—David Upton, Esquire; *Solicitor*—George S. Hill, Esquire.

Bank of British North America—(Established in London.)—Capital, £1,000,000 Sterling. in 20,000 Shares of £50, (three-fourths of which have been subscribed in England, and the remainder in the North American Colonies,) with power to increase the Capital.—*Manager of the Branch at Saint John*—Alfred Smithers, Esquire; *Local Directors at Saint John*—James Kirk, Hon. John Robertson, William H. Street, and John Pollok, Esquires; *Standing Counsel*—Hon. George F. Street; *Solicitor and Notary*—George Wheeler, Esquire.

Fredericton Branch.—*Manager*—George Taylor, Esquire; *Directors*—S. J. Barker, John Simpson, and Jas. Taylor, Esquires.

INSURANCE COMPANIES.

Central Fire Insurance Company—(In Fredericton.)—Capital, £50.000.—President, Benjamin Wolhaupter, Esquire; Directors—John S.Coy, Chas. McPherson, W.A. McLean, Chas. Fisher, Thomas Bowden, John F. Taylor, James Willox, and Thomas Stewart, Esquires; Secretary, William McBeath, Esq.—*Agencies:*—Saint Andrews, George D. Street, Agent; Hon. Harris Hatch and James Boyd, Committee of Reference; Newcastle, (Miramichi,) Allan A. Davidson, Agent; Chatham, George Kerr. Agent; Bathurst, William Stephens, Agent; Richibucto, Hon. John W. Weldon, Agent; Dalhousie, Dugald Stewart, Agent; Woodstock, Jeremiah M. Connell, Agent; St. Stephen, Robert Watson, Agent.

New-Brunswick Marine Assurance Company.—(In St. John.) Capital, £50,000, with power to increase to £100,000.—*President*—James Kirk, Esquire; *Directors*—John Wishart, Thomas Leavitt, John Ward, Junior, John V. Thurgar, F. A. Wiggins, William H. Scovil, Daniel J. McLaughlin, and William Carvill, Esquires; *Secretary*—Adam Jack, Esquire; *Solicitor*—George Wheeler, Esquire.

Globe Assurance Company—(In St. John.)—Capital, £50,000. *President*—John Duncan, Esquire; *Directors*—John Wishart, Thomas E. Millidge, George L. Lovett, Charles C. Stewart, Robert D. Wilmot, and Judah H. Hartt, Esquires; *Secretary*—Isaac L. Bedell, Esquire.

JOINT STOCK COMPANIES.

Saint John Water Company.—Capital, £20,000.—President. Charles Ward, Esquire; Directors—Hon. Hugh Johnston, Hon.

John Robertson, Isaac L. Bedell, John Boyd, M. D., Stephen Wiggins, Robert Jardine, Edward L. Jarvis, Robert Keltie, James Kirk, William H. Street, John Ward, junior, and A. W. Whipple, Esquires; Secretary—Duncan Robertson, Esquire.

Saint John Mechanics' Whale Fishing Company.—Capital, £50,000.—President, Thomas Nisbet, Esquire; Directors—Thos. Nisbet, Esquire; Directors—Thomas Allan, Alexander Balloch, Robert Keltie, John Duncan, John Wishart, and Daniel J. McLaughlin, Esquires; Secretary, Alexander Robertson, Esquire.

Saint John Gas Light Company.—Capital, £20,000, with power to increase to £30,000.—James Kirk, Esquire, *President;* John Duncan, Thomas Allan, Robert Jardine, Thomas Daniel, John M. Walker, Alfred Smithers, F. A. Wiggins, and Wm. J. Ritchie, Esquires, *Directors;* Adam Jack, Esquire, *Treasurer;* Robert Reid, *Secretary;* William J. Ritchie, Esquire, *Solicitor.*

Saint John Hotel Company.—Thomas Nisbet, Esquire, President; Directors—William Wright, Charles C. Stewart, Frederick A. Wiggins, and Thomas E. Millidge, Esquires; Secretary, Alexander Robertson, Esquire; Manager, Joseph Scammell.

Saint John Mills and Canal Company.—Daniel Hammond, Agent; Alexander Balloch, Secretary.

Saint John Mills and Manufacturing Company.—Alexander Balloch, President; Directors—Benjamin Smith, C. C. Stewart, D. J. McLaughlin, and John M. Robinson, Esquires; Secretary, T. F. Raymond.

Lancaster Mill Campany.—A. W. Whipple, President; Robert D. Wilmot, and Thomas Frosty, (of Liverpool,) Directors; Moses H. Perley, Esquire, Secretary and Special Agent.

Nova-Scotia and New-Brunswick Land Company, incorporated by Royal Charter in 1834.—Capital, £200,000, with power to increase to £400,000. Governor, John Godson, M.P.; Deputy Governor, John Moxon, Esq. Directors: George Palmer, Ambrose Humphreys, Newman Smith, Thomas Butts, Henry Blanchard, George Nichols, Thomas Newnham, J. P. Luxmoore Hallett, Thomas Potts, and J. W. Ogle, Esquires. Secretaries: John Bainbridge and William Aggar, Esquires. Auditors: William Newton and John Norbury, Esquires. Bankers: Messrs. Williams, Deacon, Labouchere & Co., Birchin-Lane. Solicitor, Nathaniel Hooper, Esquire. Commissioner at Stanley, Lieut.-Col. Richard Hayne. Thomas Wright, Esquire, Clerk. Robert Waugh, Esquire, Land Survevor and Overseer. Company's Solicitor in New-Brunswick, Honorable George F. Street. Resident Agent at the City of Saint John, John V. Thurgar, Esquire.

UNIVERSITY OF KING'S COLLEGE—*Fredericton.*

Patron: the Queen; Visitor on Her Majesty's behalf, the Bishop; Chancellor, the Administrator of the Government; President, the Archdeacon: Council—the Lieutenant Governor, Venerable Archdeacon Coster; Rev. Dr. Jacob, Dr. Robb, Hon. W. Botsford, Hon. W. Chipman, LL.D.; Hon. J. S. Saunders, Hon.

William Black D.C.L., Hon. Neville Parker; Hon. G.F. Street, Registrar.—COLLEGE.—Vice-President and Principal—the Rev. Edwin Jacob, D. D.;—Professors—Classical Literature, History and Moral Philosophy—Rev. Dr. Jacob; Metaphysics and Divinity—Rev. Dr. Jacob; Mathematics and Natural Philosophy—W. Bryden Jack, A. M.; Chemistry and Natural History—James Robb, M. D.

Collegiate School.—Masters—Mr. George Roberts and Mr. Jas. Holbrook.

Wesleyan Academy, Mount Allison. Sackville, N. B.—Governor and Chaplain—the Rev. Albert Desbrisay; Principal—the Rev. Humphrey Pickard, A. M.; English Master—Thos. W. Wood, Esquire; French Tutor and Assistant in the Classical Department—Mr. Joseph R. Hea; Treasurer—Charles F. Allison, Esquire; Committee—Rev. Messrs. Wood, Knight, Temple, and McLeod, and C. F. Allison, Esquire.

New-Brunswick Baptist Education Society.—Rev. Joseph Crandal, President; Rev. J. Masters, and S. Robinson, Vice Presidents; John T. Smith, and S. W. Babbitt, Esq'rs. Secretaries; Solomon Hersey, Treasurer. Committee of Management—Rev. Charles Spurden, W. D. Hartt, Jarvis Ring, Aaron Hartt, S. W. Babbitt, James F. Gale, and Z. G. Gabel. Principal of the Seminary at Fredericton, the Rev. Charles Spurden; Teacher of the Preparatory School, A. S. Hartt.

MADRAS SCHOOL.—*The Governor and Trustees of the Madras School in New-Brunswick.*—The Lieutenant Governor or Commander in Chief for the time being; the Lord Bishop of the Diocese; the Chief Justice: the Members of Her Majesty's Council; the Judge of the Admiralty; the Speaker of the House of Assembly; the Mayor and Recorder of Saint John; the Ecclesiastical Commissary of the Province; the Rector and Churchwardens of Trinity Church in Saint John; together with the Hon. Edward J. Jarvis, Rev. George Burns, D. D., and William Scovil, Esq'r. Robert F. Hazen, Esquire, Treasurer. James William Boyd, Esquire, Clerk.

New-Brunswick Auxiliary Bible Society,—at Saint John.—Patron—His Excellency Sir William MacBean George Colebrooke, K. H., Lieutenant Governor. &c.; President—Hon. Judge Parker; Vice Presidents—Hon. Charles J. Peters; Hon. W. B. Kinnear, Hon. Neville Parker; Treasurer—John M. Robinson, Esquire; Secretary—James Paterson, L.L.D., Rector of the Grammar School; Depositary—L. H. Deveber, Esquire; Committee—Samuel Huyghue, Esquire, John Kinnear, Esquire, John Wishart, Esquire, Samuel Bayard, Esquire, M.D., Alfred Smithers, Esquire, John T. Smith, Esquire; Messrs. Nathan S. Demill, G. T. Ray, Alexander Robinson, George Hardy, Samuel Hallett, James Agnew, John Harding, W. D. W. Hubbard, James Pettingell, Wm. A. Robertson, Robert Jardine, John W. McLeod, E. Stephen, T.

S. Harding. For Portland—Messrs. John Owens, John Duncan, S. L. Tilley, Charles Waterbery, Alexander McL. Seely. For Carleton—George Bond, Esquire, George Salter and Zechariah Adams. Depository—the Store of Messrs. L. H. DeVeber and Son, Prince William Street, Saint John.

Church Society of the Archdeaconry of New-Brunswick.—Patron—His Excellency the Lieutenant Governor; President—the Right Reverend the Lord Bishop of the Diocese; Vice Presidents—the Venerable the Archdeacon; the Honorable the Chief Justice, the Members of Her Majesty's Legislative Council, the Members of Her Majesty's Executive Council, the Speaker of the House of Assembly, the Judges of the Supreme Court, Her Majesty's Attorney and Solicitor Generals, (being Members of the Society) with W. Scovil, Esquire, and the Hon. W.F.W.Owen; Treasurer—W. J. Bedell, Esq.; Secretary—Rev. F. Coster; Assistant Secretary—Rev. Mr. Roberts.

New-Brunswick Baptist Foreign Missionary Society.—Reverend S. Robinson, Secretary; Nathan S. Demill, Treasurer; Board of Management: Hon. W. B. Kinnear, Messrs. S. Gerow, S. Hersey, J. W. Hartt, R. Stephens, T. Lockey, J. T. Smith, J. Beattay, G. A. Garrison, and W. Hayward.

New-Brunswick Baptist General Home Missionary Society.—John T. Smith, Esq. Secretary and Treasurer; Board of Management: the Members of the several Local Boards.

Baptist General Union of New-Brunswick.—John T. Smith, Esquire, Secretary; Solomon Hersey, Treasurer.

CLERGY.

ESTABLISHED CHURCH OF ENGLAND.

The Right Reverend John, Lord Bishop of Fredericton.
Rev. Richard King, Chaplain.

Venerable George Coster, A. M., Archdeacon, and Rector of Fredericton; Rev. W. G. Ketchum, Curate of Fredericton.

Reverend Benjamin Gerrish Gray, D. D., Missionary of the Society for the Propagation of the Gospel in Foreign Parts; Reverend I. W. D. Gray, A. M. Rector of Trinity Church, Saint John; Reverend Alexander Stewart, Curate of Trinity Church, St. John; Rev. William Harrison, Rector of Portland; Rev. Frederick Coster, Rector of Carleton; Rev. Jerome Alley, D. D. Rector of Saint Andrews; Rev. Skeffington Thompson, LL. D. Rector of St. Stephen; Rev. Noah Disbrow, Curate of Saint Stephen; Rev. Thomas Maghee, Rector of Upham and Quaco; Rev. W. E. Scovil, A. M., Rector of Kingston; Rev. William Walker, A. B., Rector of Hampton; Rev. William Scovil, A. M., Rector of Norton and Springfield; Rev. Christopher Milner, Rector of Westfield; Rev. H. N. Arnold, Rector of Sussex; Rev. Abraham Wood, Rector of Waterborough; Rev. N. A.

Coster, Rector of Gagetown; Rev. J. M. Sirling, A. M., Rector of Maugerville; Rev. E. W. Roberts, Rector of Kingsclear; Rev. John Dunn, Rector of Douglas; Rev. James W. Disbrow, Rector of Prince William; Rev. S. D. L. Street, A. B., Rector of Wood stock; Rev. John Black, A. M., Rector of Sackville; Rev. Robert Arnold, Rector of Westmorland; Rev. George S. Jarvis, D. D., Rector of Shediac; Rev. Samuel Bacon, A. B., Rector of Miramichi; Rev. F. H. Russell, Rector of Bathurst; Rev. J. N. Dewolfe, Rector of Richibucto; Rev. Samuel Thompson, A. M., Rector of Saint George; Rev. James Neales, Rector of Grand Manan; Rev. J. Hudson, and Rev. Sedgefield Thompson, A. B., Visiting Missionaries.

ESTABLISHED CHURCH OF SCOTLAND.

Synod of New-Brunswick.—*Presbytery of Saint John*—City of Saint John: Saint Andrew's Church—Rev. Andrew Halket; Fredericton—Rev. John M. Brooke; St. Andrews—Rev. John Ross; Saint Patrick—Rev. John Cassilis; Sussex Vale and Springfield, *vacant;* Moncton, Salisbury and Shediac, *vacant. Presbytery of Miramichi*—Newcastle—Rev. William Henderson, A. M.; Chatham—Rev. J. C. McBean; Restigouche—Rev. J. Steven; New Richmond, *vacant;* Bathurst—Rev. George McDonnell; Tabisintac, *vacant;* Glenelg and Carleton—Rev. Angus McMaster. The Synod meets at Newcastle, Miramichi, on the second Thursday in September, 1846.

The Rev. William T. Wishart, Minister of Saint Stephen's Church, City of Saint John.

CATHOLIC CLERGYMEN IN THE DIOCESE OF NEW-BRUNSWICK.

City of Saint John—

Right Rev. Dr. Dollard, Bishop of New-Brunswick;

Very Rev. James Dunphy, V. G.; Rev. James Quinn, and Rev. John Scanlan;

Reverend Walter Aylward, Fredericton; Rev. John Shanahan, Chatham, Miramichi; Rev. Michael Egan, Nelson, Miramichi; Rev. Richard Verekir, Woodstock; Rev. J. Cummins, St. Stephen; Rev. Wm. McDonald, St. Andrews; Rev. F. Gauvreau, Memramcook; Very Rev. A. Gagnon, V.G., Shediac; Rev. Mr. Turcote, Grand Lake; Rev. Joseph Paquet, Richibucto; Rev. Julian Rioux, Buctouche; Rev. Joseph Madran, Petit Rocher; Rev. Andrew Barron, Assistant at ditto; Rev. Hector Drolet, Caraquet; Rev. S. Lafrance, Tracadie; Rev. A. Langevin, St. Basil, Madawaska; Rev. Anthony Gosselin, St. Bruno, ditto; Rev. Henry Dionne, St. Lucy, ditto; Rev. John Sweeny, Sussex Vale.

WESLEYAN MINISTERS IN THE NEW-BRUNSWICK DISTRICT.

Rev. Enoch Wood, Chairman.

Rev. Enoch Wood, Rev. George Miller, and Rev. Frederick

Smallwood, Saint John, South, (Germain-street, &c.;) Rev. ——— ———, Saint John, North, (Portland, &c.;) Rev. Samuel D. Rice, Carleton, Long Reach, &c.; Rev. Ingham Sutcliffe, Fredericton; Rev. Wesley C. Beals, Nashwaak, &c.; Rev. J. F. Bent, Sheffield and Gagetown; Rev. James G. Hennigar, Mill-Town; Rev. Henry Daniel, St. Stephen and St. David's; Rev. Michael Pickles, St. Andrews; Rev. Arthur McNutt, Rev. A. Des-Brisay, and Rev. Humphrey Pickard, A.M., Sackville; Rev. Sampson Busby, Point de Bute; Rev. William McCarty, Assistant Missionary, Petitcodiac; Rev. William Smithson, Bridgetown; Rev. George M. Barrett, Aylesford; Rev. George Johnson, and Rev. Stephen Bamford, Supernumerary, Annapolis and Digby; Rev. William Allen, Sussex Vale; Rev. Richard Shepherd, Miramichi; Rev. Robert Chesley, Richibucto; Rev. William Temple, and Rev. Christopher Lockhart, Assistant Missionary, Woodstock and Andover; Grand Manan—to be visited by the Minister stationed at St. Andrews; Bathurst,—vacant.

Baptist Ministers in New-Brunswick.—Rev. Joseph Crandall, Salisbury; Rev. Lathrop Hammond, Andover; Rev. James Blakeney, Gondalow Point; Rev. John Marsters, Greenwich; Rev. William Sears, Hopewell; Rev. James Tozer, Blackville; Rev. Titus Stone, Sussex Vale; Rev. Benjamin Coy, Saint Martins; Rev. William Harris, Nashwaak; Rev. David Crandall, Springfield; Rev. Thomas Magee, Saint James; Rev. Samuel Robinson, Saint John; Rev. A. D. Thompson, Saint Andrews; Rev. J. C. Skinner, Wickham; Rev. William Pulcifer, Hervey; Rev. John Magee, Maugerville; Rev. J. H. Tupper, Wakefield; Rev. Peter Spragge, Springfield; Rev. E. J. Harris, Portland; Rev. Charles Spurden, Fredericton; Rev. J. A. Smith, Wickham; Rev. Charles Thorne, Johnston; Rev. George Rigby, Douglas; Rev. William Hall, Saint George; Rev. Joshua Bunting, Norton; Rev. Nathan Cleveland, Shepody; Rev. James Walker, Saint George; Rev. James Wallace, Hillsborough; Rev. W. H. Beckwith; Rev. James McPhee, Springfield; Rev. Edmond Watson, Waterborough; Rev. Thomas Saunders, Prince William; Rev. John Francis, Carleton; Rev. John Mills, Canning; Rev. William Fitch, Woodstock; Rev. James Trimble, Saint Martins. Licentiates—W. P. McAdam, James Herritt, George F. Miles, William Coleman, Frederick Joyce, Patrick Duffey, Joseph Catharine, Daniel Perry, J. W. Hartt, Thomas Todd, John Sears, Alexander Mutch, James Hopkins.

Reformed Presbyterian Church.—Saint John—Rev. Alexander McLeod Stavely.

Independent Church.—Saint John—Rev. J. C. Gallaway; Sheffield and Grand Lake—Rev. James Porter; Nashwaasis and Douglas—Rev. Mr. McCallum.

Rev. John McCurday, Minister at Chatham, (Miramichi,) of the Presbyterian Church of Nova-Scotia, in connection with the

United Associate Synod, Scotland. Richmond—Rev. Mr. Reid. Keswick Ridge—Rev. Mr. McCurdy.

THE FIRST FREE PRESBYTERIAN CHURCH.—Saint John—Rev. Robert Irvine.—This Congregation has been lately organized;—its members consist chiefly of Presbyterians who have emigrated from the Province of Ulster during the last twenty years, and who having formed themselves into a Congregation in the Winter of 1843–44, applied to the General Assembly of the Presbyterian Church of Ireland for their present Minister.

SYNOD OF THE PRESBYTERIAN CHURCH OF NEW-BRUNSWICK, ADHERING TO THE STANDARDS OF THE WESTMINSTER ASSEMBLY. —*Presbytery of Saint John:*—Norton, Hammond River, &c., Rev. Andrew Donald; Saint Stephen's and St. James's, Rev. Andrew Stevens, A. M.; Springfield and Sussex Vale, vacant; Salmon River, vacant. *Preacher in connection with the Synod, resident in Saint John*—Rev. John Gibson Macgregor. *Presbytery of Miramichi:*—Blackville and Nelson, Rev. John Turnbull; Richibucto, Rev. James Law, A. M.; Moncton, Shediac, &c., vacant. *Missionaries within the bounds of the Synod:*—Rev. John Irvine, and Rev. William Millen.

Ministers Licensed to Solemnize Marriage, under the Provincial Act of Assembly.—Sampson Busby, Thomas Magee, Samuel Bancroft, Joseph Crandall, Albert Desbrisay, Michael Doyle, Henry Daniel, George Johnston, John Marsters, John McCurdy, Archibald McCallum, Michael Pickles, Samuel Robinson, Richard Shepherd, Gilbert Spurr, William Sears, James Stephens, A. D. Thompson, Enoch Wood, Richard Williams, Richard E. Burpe, David Crandall, Thos. W. Saunders, Lathrop Hammond, George M. Barratt, William H. Beckwith, David J. Chase, Richardson Douglas, George Miller, Arthur McNutt, Daniel McCurdy, William Smithson, Frederick Smallwood, Joseph C. Skinner, William Temple, James Tozer, Charles Tupper, James Walker, James B. Ambler, Wesley C. Beals, Benjamin Coy, Robt. Dickie, GeorgeGarraty, Amos Hitchings, John Magee, Abner Mercereux, Ezekiel Masters, William Harris, William Hall, William Pulcifer, James Reid, James A. Smith, Joshua Bunting, Robert Irvine, Ingham Sutcliffe, James H. Tupper, William Allen, Andrew Donald, Wm. D. Fitch, John Francis, J. C. Gallaway, J. G. Hennigar, John Mills, James Porter, Charles Thorne, John Turnbull.

MAXIMS FOR MERCHANTS.—Written by a merchant—Jonathan Dymond, an Englishman:—

Credit should be sparingly given, and integrity be the basis of it.

Guarantees should only be taken in writing, and a consideration always expressed therein.

The honor of an honest man, as far as money goes, dies when he dies—therefore, honorable conditions should be in writing.

Lying won't stand, while truth is truth.

STAFF OF THE ARMY,

SERVING IN THE PROVINCE OF NEW-BRUNSWICK,

Under Major-General Sir Jeremiah Dickson, K. C. B., commanding Her Majesty's Troops in Nova-Scotia, New-Brunswick, Prince Edward Island, and their Dependencies.

GARRISONS.—*Fredericton.*—Lieutenant Colonel George Whannell, (33d Regiment,) commanding in New-Brunswick; Venerable Archdeacon George Coster, A.M., Chaplain. *Saint John*—Major Frederick W. Whinyates, Royal Engineers, Commandant; Town Major, J. Gallagher, (H.P., 98th Regt.); Rev. B. G. Gray, D.D., Chaplain; Staff-Surgeon, Thomas Alexander. *Woodstock*—Lieut. G. H. Cazalet, (33d Regt.) Commandant. *Saint Andrews*—Lieut. W. M. Pechell, (33d Regiment,) Commandant; Rev. Jerome Alley, D. D., Chaplain.

Commissariat Department.—*Fredericton.*—Richard Inglis, Esquire, Assistant Commissary General; Robert Baker, Esquire, Deputy Assistant Commissary General; Thomas Paisley, Commissariat Issuer. *Saint John*—Alexander Edwards, and Henry William Woodforde Plant, Esquires, Deputy Assistant Commissaries General; U. C. Poulteney, Commissariat Issuer; Henry Marshall, Office-Keeper.

Ordnance Department.—*Saint John*—Frederick C. Frith, Esquire, Deputy Ordnance Storekeeper; Lieut. Samuel Huyghue, 1st Clerk; Robert Pickthall, 2d Clerk; William Bond, Storehouseman; Frederick Harrison, Armorer; James Emison, Office-Keeper.

Barrack Department.—*Saint John*—Captain T. W. French, Barrack Master; Andrew Whyte, Barrack Sergeant. *Fredericton*—John E. Woolford, Esquire, Barrack Master; William Fairbairn, Barrack Sergeant. *St. Andrews*—James Kyle, Barrack Sergeant.

Royal Engineer Department.—*Saint John*—Major Frederick W. Whinyates, Commanding; Edward Lloyd, Clerk; Henry Hennigar, Overseer of Works. *Fredericton*—William Crewsdon, Clerk of Works.

Board of Respective Officers.—*(Ordnance Department.)*—Major Frederick W. Whinyates, R. E.; Captain Stanway, R. A.; Frederick C. Frith, Esquire, Deputy Ordnance Storekeeper.

OFFICERS OF CORPS SERVING IN NEW-BRUNSWICK.

Royal Artillery.—*Saint John*—Captain Henry Stanway, Commanding; 2d Lieutenant, E. B. Winterbottom. Fredericton—Lieutenant Paul W. Phillipps.

33d Regiment.—Fredericton—Lieut. Colonel George Whannell; Captains Henry W. Bunbury, John Williamson and H. K. Erskine; Lieutenants R. G. Wale, E. W. Donovan, J. E. Collings, Charles Mills, *(Adjutant,)* and Henry Ulick Burke; Ensigns Horace Trower, and Thomas Wickham; *Paymaster*—Patrick McGrath; *Adjutant*—Lieutenant Mills; *Quarter Master*—Joseph Jones; *Surgeon*—Jas. Murray Drysdale.

Saint John.—Major Frederick R. Blake; Captains John D. Johnstone, W. Maude, and Edward A. Milman; Lieutenants Charles P. B. Walker, and H. C. Fitzgerald; Ensign J. Rotton: Assistant-Surgeon Frank Andrews. At Woodstock—Lieutenant G. H. Cazalet. At Saint Andrews—Lieut. W. M. Pechell.

PROVINCIAL MILITIA.

STAFF.

His Excellency Lieutenant Colonel Sir William Macbean George Colebrooke, K. H., Commander in Chief.

The Honorable Lieutenant Colonel George Shore, Adjutant General—21st March, 1821.

The Honorable Lieutenant Colonel William H. Robinson, Assistant Adjutant General—11th March, 1839.

Lieut. Colonel John Allen, Quarter Master General—4th May, 1839.

Lieutenant Colonel Richard Hayne, (New-Brunswick Artillery,) Provincial Aid de Camp—7th May, 1841.

Major Charles Drury, (Saint John City Light Infantry,) Provincial Aid de Camp—26th July, 1841.

Captain John C. Allen, (N. B. Artillery,) Provincial Aid de Camp—[5th July, 1844.

Major the Honorable Lemuel Allen Wilmot, Judge Advocate General—6th Aug. 1834.

Major George Priestley, Staff Adjutant—9th May, 1839.

NEW-BRUNSWICK REGIMENT OF ARTILLERY.

		Militia Rank.	*Regt'l Rank.*
Lieut. Colonel...	Rich'd Hayne, (*Staff*,)	28 Feb. 1838	28 Feb. 1838
Major...	George F. Street,	10 Sept. 1833	8 May, 1838
	Thos. L. Nicholson,	30 Mar. 1841	30 Mar. 1841
Captain...	J. Mowatt,	2 July, 1829	23 Feb. 1838
	A. K. S. Wetmore,	17 Sept. 1833	8 Mar. 1839
	William T. Rose,	8 April, 1834	28 Feb. 1838
	William Hughson,	30 Mar. 1841	30 Mar. 1841
	Stephen K. Foster,	31 Mar. 1841	31 Mar. 1841
	James F. Berton,	23 July, 1841	23 July, 1841
	John C. Allen, (*Adjt.*) (*Staff.*)	24 July, 1841	24 July, 1841
	Thomas B. Wilson,	4 April, 1842	4 April, 1842
	Charles J. Melick,	10 April, 1843	10 April, 1843
1st Lieutenant...	J. Missiuett,	11 Mar. 1828	28 Feb. 1838
	B. Millikin,	2 July, 1829	28 Feb. 1833
	J. Campbell,	9 April, 1834	ditto
	N. W. Wallop,	26 April, 1834	ditto
	Frederick A. Wiggins,	27 April, 1834	ditto
	Thomas E. Perley,	30 Sept. 1837	5 May, 1840
	Henry Frye,	6 Dec. 1837	28 Feb. 1838
	William Wright,	10 April, 1843	10 April, 1843
	C. C. Stewart,	11 do. do.	11 do. do.
	Lewis W. Durant,	12 do. do.	12 do. do.
2d Lieutenant...	William Ross,	10 Oct. 1833	28 Feb. 1838
	William Andrews,	8 April, 1834	28 Feb. 1833
	Walter D. Bedell,	9 Dec. 1839	9 Dec. 1839
Adjutant.....	John C. Allen, (*Capt.*)	24 July, 1841	17 Mar. 1840
Paymaster.....	Jas. W. Boyd, (*Capt.*)	8 May, 1838	8 May, 1838
Quartermaster..	E. B. Peters, (*1st Lt.*)	30 Mar. 1841	30 Mar. 1841
Surgeon.....	J. B. Toldervy,	25 June, 1838	25 June, 1838

YORK LIGHT DRAGOONS.

Captain—William F. F. Jones,	17th April, 1845
Lieutenant—Edward W. Miller,	17th April, 1845
Cornet—Thomas F. S. Street,	5th May, 1845
Quartermaster—Daniel Duff,	23d Aug. 1831

YORK COUNTY MILITIA.

First Battalion.

Lieutenant Colonel.

G. Minchin, 1st Jan. 1832

Major.

Matthew Brannen, do do

Captains.

D. L. Robinson, 24 Nov. '28
J. F. Taylor, 15th Sept '30
G. E. Ketchum, 22 Aug '31
J. A. Beckwith, 17 Sep '33
T. Gardiner, (Afr.) 1 Aug. '35
Asa Coy, 20 Jun '8
Robert Fulton, 14 Oct 41
John Gregory, 6 Nov do
Wm. Estey, 21 May, '42
Spafford Barker, 22 do do
Wm. Segee, 18 Aug '43

Lieutenants.

George Lee, jr. 6 Nov 41
David S. Kerr, 7 do do
Wm. M'Lean, 10 Aug '2
Jas. S. Beck, 26 June, '43
John S. Coy, 27 do do
G. W. Turner, af. 28 do do
John T. Smith, 29 do do
Thos. R. Barker, 30 do do
Ch. McPherson, 1 July do
Edwin J. Jacob, 2 do do
Geo. S. Flood, 18 Aug. '43

Ensigns.

B. W. Hammond, 12 Aug '42
Jesse Pickard, 13 do do
John Rice Jacob, 14 do do
Jas. P. Wetmore, 26 jun. '43
John Davis, 27 do do
Thomas M. Bliss, 28 do do
George P. Bliss, 29 do do

Paymaster.

Jas. Taylor, (capt) 14 Jun '24

Adjutant.

G. F. H. Minchin, Capt. 18 Sept. '33

Quartermaster.

B. Wolhaupter, Capt. 11 Oct. 36

Assistant Surgeon.

H. A. Hartt, 19 Mar. '39

Rifles attached to 1st Batt. York.

Major.

L. A. Wilmot, 26 Mar. '38

Captains.

Wm. M'Beath, 30 Aug '30
John Simpson, 19 June, '43

First Lieutenants.

F. E. Beckwith, 31 Aug '30
W. N. Akerley, 1 Sept '30
S. D. M'Pherson, 19 Jun '43

Second Lieutenants.

Thos. Bowden, 11 Oct '36
Wm. Watts, jr. 19 Jun. '43

Second Battalion.

Lieutenant-Colonel.

John Allen, 21 May '21

Major.

W. Davidson, 8 Sept. '34
Abrah. Yerxa, 10 Sep. '38

Captains.

George Long, 2 Feb. '29
W. C. Joslin, 3 do do
Jas. Hartley, 4 do do
James Miles, 2 April '32
John Barker, 20 Sept. '30
J. Hammond, 6 do '34
W. Davidson, 7 do do
D. Phillips, 8 do do
John Yerxa, 10 Sep. '38
Enoch Dow, 11 do do
Daniel Parent, 12 do do
James Jones, 14 do do

Lieutenants.

B. Burtt, 21 Sept '36
George Fox, 24 do do
R. E. Barker, 6 Sept '34
Henry Jones, 8 do do
Thos. Parent, 9 do do
D. Yerxa, Jun. 10 Sep. '38
James Cliff, 11 do do
Jacob M'Kean, 12 do do
James Christy, 13 do do
Benj. Wheeler, 14 do do
Robt. Kilburn, 16 do do
David Dow, 17 do do
John Brewer, 5 Feb '29
John Davidson, 16 do do
Asa Dow, 17 do do
J. R. Patterson, 18 do do
James Nelson, 3 April '41
Joseph C. Allan, 14 do

Ensigns.

Wm. Jones, 6 July '29
T. Parent, 8 do do
S. Croukite, 11 do do
P. Watson, 14 do do
B. Huestis, 7 do '34
Ch. Long, 15 Feb '39
J. S. Elligood, 16 do do
T. B. Wheeler, 18 do do
B. Atherton, 19 do do
J. W. Rainsford, 19 do do
James Parent, 20 do do
Matthew Phillips, 21 do do
Thomas Fraser, 23 do do
Wm. Kilburn, 13 Apr. '1
And. Hammond, 14 do
Elijah Miles, 15 do
Joseph Parent, 16 do
James Brown, 17 do

Paymaster.

Thos. Jones, cap. 13 Ap '3

Adjutant.

I. Lawrence, c. 20 Sep. '30

Surgeon.

W. Caverhill, 18 Apl '32

Quartermaster.

D. Parent, Ens. 3 July '38

Third Battalion—(Light Infantry.)

Lieutenant Colonel.

John Robinson, 1 Jan '32

Major.

A. M'Lean, 8 June '35

Captains.

Ross Currie, 12 Dec. '28
D. Hallett, 13 do do
Geo. Clements, 14 do do
L. Campbell, 15 do do
J. M'Gibbon, 12 June '39
P. Campbell, 8 do 35
John Stephens, 20 Sep '37
Arch. M'Lean, 10 do '38
Alex. Ross, afr. 15 July '39
John M'Bean, 18 may, '40
James Carman, 4 Ap. '42
Lewis D. Wigan, 30 june '45

Lieutenants.

Wm. Stirling, 8 June '35
Jacob Brown, 19 do '8
Thos. Campbell, 12 Sep '8
Robert Palmer, 13 do do
Geo. Nevers, 18 may, '40
Wm. Dayton, 19 do
John M'Lean, 20 do
Alx. Campbell jr. 21 do
Wyneat Williams, 4 Ap '42
Thos. Wright, jr. 5 do do
H. Couperthwaite, 6 do do
Hy. B. Robinson, 7 do do
John Burpe, 8 do do

Ensigns.

Pet. M'Farlane, 19 may '40
Samuel Estey, 21 do
Miles M'Millan, 22 do
Wm. Clayton, jr. 23 do
Alex. Donald, 4 Apr. '2
Frederick Estey, 5 do do
Sam. Clayton, 6 do do
Wm. Pickard, 7 do do
Robert Waugh, 9 do do
F. P. Robinson, jr. 25 jul. 43
John R. Jacob, 30 june, '45
Thomas Main, do do

Adjutant.

T. Wright, cap. 20 May '37

Surgeon.

James Robb, 8 March, '39

Assistant Surgeon.

Chas. Gem, M. D. 30 jun '45

Quartermaster.

W. Dayton, jr. 30 june, '45

SAINT JOHN CITY LIGHT INFANTRY.

Benjamin L. Peters, Lieutenant Colonel Commandant St. John City Militia,—26th May, 1845.

Lieutenant Colonel.
G. D. Robinson, 25 Aug '42

Majors.
E. L. Jarvis, 1st, 26 May '45
C. Drury, *Staff*, 2d, 27 do

Captains.
T. M'Mackin, 1 Feb '33
H. N H Lugrin, 30 May do
Barzillai Ansley, (Afr.) 1 Sep. '35
W D W Hubbard, 16 Ap 33
G. Hutchinson, 17 do do
T. W. Peters, Ad. 29 Jan '39
W. O. Smith, 27 june '40
Alex. Robertson, 23 jul '41
Wm. Hagarty, 24 do
E. L. Thorne, 25 do

First Lieutenants.
Douglas Clarke, 30 may '33
W. H. Scovil, 1 June do
E. Ketchum, Af. 1 Sep '35
Simon W. Cock, 18 Ap '38
Thos. S. Estey, 19 Ap. do
John W. Smith, 24 Apr '39
George Wheeler, 25 do do
J. W. M'Leod, (Rifles) 27 June '40
Edmund Kaye, 24 do '1
George Thomas, 25 do
Geo. Hutchinson, jr. 26 do

Second Lieutenants.
John W. Cudlip, Af. 1 Sep. '35
E. A. Price, Af. 31 Aug '36
Wm. E. Moore, 21 do do
William Howard, 22 do do
Wm. F. Smith, 10 Sep do
D. M. Robertson, 23 Ap '39
T. W. Robertson, 24 do do
R. S. Hutchison, 25 do do
T. A. Peddock, 26 do do
Jas. Robertson, 30 Sep '39
Thos. M'Avity, r. 23 jul. '41
Gustavus Jarvis, 2 aug. do
Wm. H. Adams, 3 do
Ch. M'Lean Gardner, 4 do
Jas. Macfarlane, 10 aug '2

Paymaster.
Jas. Kirk, capt. 23 Aug. '35

Adjutant.
T. W. Peters, c. 29 Jan. '39

Surgeon.
J. Boyd, M. D. 6 Sep. '23

Quartermaster.
Saml. L. Tilley, lt. 16 Oct 1843

Regimental Enrolling Officer—City of St. John.
Geo. W. Busteed, 2d lieut. 24th July, 1844.

SAINT JOHN CITY RIFLES.

Lieutenant Colonel.
J. V. Thurgar, 29 Aug '42

Major.
Wm. H. Street, do do

Captains.
John Wishart, 8 Nov. '38
E. W. Greenwood, 24 Fe'39
Chas. Johnston, 28 july '41
John C. Ward, 30 do
Thomas Wallace, 31 do
James Nethery, 1 aug do
Thos. A. Sanction, 29 aug '2
T. E. G. Tisdale, 23 aug. '43
Duncan Robertson, 24 do do

First Lieutenants.
Geo. F. Smith, 2 Aug. '41
John H. Gray, 3 do do
C. M'Lauchlan, 29 aug. '42
Charles Merritt, 30 do do
J. W. Hanford, 23 aug. '43
Chas. W. Rodgers, 24 do do
S. J. Samuel, 25 do do
Robert Shives, 26 do do

Second Lieutenants.
Wm. Carvill, 29 aug. '42
Henry J. Chubb, 30 do
Thos. R. Gordon, 31 do
Wm. Warwick, 28 Sep. '42
David Powell, 23 aug. '43
W. R. M. Burtis, 24 do do
William Kenah, 25 do do

Paymaster.
I. L. Bedell, 20 Sep. '27

Adjutant.
T. B. Millidge, (c) 29 aug 42

Quartermaster.
H. Chubb, cap. 11 Sep. '21

Surgeon.
— —

SAINT JOHN SEA FENCIBLES.

Lieutenant Colonel Allen Otty, *Commandant.*—(26th February, 1833.)

Major.
Samuel Strange, July, 1843

Captains.
Thomas Reed, 2 Aug. '30
J. Ponsford, 20 Jan. '34
Wm. P. Scott, 21 jan. do
John Reed, 17 Aug. '36
Wm. Lawton, 18 do do
Geo. L. Lovett, 20 Dec. '37
George Eagles. 10 Sep '38
Wm. Jordan, 11 june, '42
John Brown, 12 do

Lieutenants.
W. Drake, 23 Mar. '25
J. Stockhouse, do do
John Owens, 20 Jany. '34
Edward Eagles, 21 do do
J. W. M. Irish, 22 do do
John Murray, 23 do do
Wm. M'Kay, 24 do do
James Olive, 25 do do
Wm. Clarke, 26 do do
Abner Hampton, 27 do do
John Strange, 28 do do
Gilbert Jordan, 30 do do
William Ball, 31 do do
Edward Lane, 1 Feb do
R. G. Moran, 3 do do
S. Fraser, 4 do do
John Richardson, 17 Au '36
Geo. Stanton, 26 Dec. '37
Benjamin Peel, 27 do do
Andrew C. Otty, 28 do do
John Haws, 10 Sep '38
James Briggs, 11 do do
Chas. Eagles, 12 do do
Wm. Wright, 13 do do
George Otty, 11 june, '42
R. W. Crookshank, jr. 12 do
Richard Lovat, 13 do

Adjutant.
T. M. Smith, c. 23 Feb. '34

Paymaster.
——— ———

Quartermaster.
Wm. Leavitt, cap. 22 Feb. '34

Surgeon.
J. Paddock, 20 do do

SAINT JOHN COUNTY REGIMENT.

Lieutenant Colonel Charles Simonds, Commanding--29th March, 1825.

First Battalion.

Lieutenant Colonel.
Geo. Anderson, 27 Nov. '38

Major.
G. C. Carman, 24 Oct. '43

Captains.
Saml. Dalton, 5 April, '25
Robert Payne, 17 May, do
Jas. Ketchum, 23 July, '28
Daniel Ansley, 25 Oct. do
James Payne, 1 Sept. '4
Nathan Godsoe, 8 Dec. '7
Ch. Waterbery, 9 Ap. '9
Geo. Clarke, 20 Oct '43
Thos. Cunnard, 21 do do
Wm. Parks, 22 do do
Jas. Flewelling, 23 do do
C.W. Ketchum, rf 24 do do

Lieutenants.
D. L. Dykeman, 28 Jul. '28
Ch. Theal, 29 do do
J. Stephens, 27 Oct. do
Jas Bartlett, 30 Aug. '30
W. H. Travis, 25 Oct. do
W. Craft, 1 lt. rif. 11 Oc do
J. Quinton, 2d do. 13 do do
F. Jordan, 14 do do
Robert Cunnard, 15 do do
D.H. Anderson, r. 1 Sep. '34
J.F. Goddard, rif. 2 do do
Hen. Ketchum, rif. 3 do do
Andrew Black, 27 Nov '38
T. Gillespie, 1 lt. 9 Ap. '9
G. Vaughan, 20 Oct. '43
J. Lingley, 21 do do
John Ansley, 22 Oct. '43
W. Wetmore, 23 do do
R. Whiteside, jr 1 lt r 24 do
Geo. Young, 2 lt r 24 do do
G.V. Nowlin, Af 24 do do
Jas. Howard, Af 25 do do

Ensigns.
Chas. Theal, 27 Nov. '38
Thos. M'Crum, 28 do do
Nat. Lee, 29 do do
Robert Stevens, 30 do do
Thos. Parks, 20 Oct. '43
G.M. Anderson, 21 do do
W.H.A. Keans, 22 do do
Mantice Tilton, 23 do do
Wm. M'Avity, 24 do do

Adjutant.
A. Menzies, capt. 8 Au. '24

Paymaster.
G. Matthew, c. 30 Aug. '30

Surgeon.
S. G. Hamilton, do do do

Quartermaster.
W. Scammell, c. 18 Apr. '33

Second Battalion.

Lieutenant Colonel.
James Moran, 3 Sept. '36

Captains.
J. Cunningham, 25 Oc. '30
John Fownes, 16 Aug. '1
Wm. M'Cannon, 17 do do
William Vail, 8 Dec. '37
Samuel Abbott, 7 do do
James Swim, 11 Sep '38
George Ball, 9 Dec. '39
Eph. Sentill, 6 july, '40
Stephen Mosier, 6 do do
John B. Pattison, 28 sep. '41

Lieutenants.
A. Bradshaw, 1 July, '22
Thomas Fownes, 17 do '31
Geo. Masters, 6 Dec. '37
Jas. Hatheway, 10 Sep. '38
W. R. Sentill, 6 july, '40
Philip Mosier, 7 do
James Moran, 8 do
William Jordan, 9 do
James O. Cody, 10 do
Danl. Gallagher, 5 Dec '40
A.G. Crookshank, 28 se. '41
J. Cunningham, 16 Oct '48

Ensigns.
H. Anthony, 22 Sept. '21
Thos. Bean, jr. 10 Sep. '38
Edward Brown, 11 do do
Edward Matter, 6 july, '40
Edward Sentill, 7 do
Robert Long, 8 do
Simon Vaughan, 9 do
Wm. Fownes, 10 do
George Fownes, do
Wm. Ball, 5 Dec. '40
J.C. Crookshank, 28 se. '41
Thos. Dewar, jr. 16 Oct '43

Adjutant.
T.H. Black, cap. 5 Aug. '31

Paymaster. [26
J. R. Partelow, cap. 24 Nov

Quartermaster.
T. Stephens, 30 Aug. '30

Surgeon.
G J. Harding, 1 Jan. '32

SUNBURY COUNTY MILITIA.

Lieutenant Colonel.
T. O. Miles, 25 Oct. 1828

Major.
Geo. Hayward, 6 Apr. '34
Geo. Priestley, 22 Mar. '41

Captains.
E. A. Miles. 26 Oct. '28
Jere. Tracey, 25 Aug. '29
W. S. Barker, 2 Aug. '30
Linus Seely, 7 do do
G.H.N. Harding, 10 Se '38
Jerem. Smith, 11 do do
Chas. Clowes, 1 sep. '40
Nath. Hubbard, 23 Aug '43
Moses Coburn, 24 do do

Lieutenants.
C. Hazen, 24 Aug. '29
T. Nason, jun. 26 do do
John Glazier, 10 Sep. '38
Thos. H. Smith, 12 do do
Geo. Nevers, jun. 1 sep '40
Hezekiah Hoyt, 2 do
John Brown, 3 do
W. Estabrooks, 23 aug. '43
Benj. Barker, 24 do do
S. P. Estabrooks, 25 do do

Ensigns.
Samuel Smith, 10 Sep. '38
R. Couperthwaite, 1 sep. '40
Geo. T. Harding, 2 do
John J. Bailey, 3 do
Hiel Camp, 4 Sep. '40
Aaron Hartt, 5 do
Wm. Gilbert, 23 aug. '43
Arch. Plummer, 24 do do
Chas. Tilley, 25 do do

Adjutant.
J. Hazen, cap. 25 Aug. '23

Paymaster.
Geo. Priestley, 8 Se. '39
[*major* 22 March, '41

Quartermaster.
Z. B. Brown, 29 Mar. '35

Surgeon.
J. W. Barker, 30 Aug. '30

CHARLOTTE COUNTY MILITIA.

First Battalion.

Colonel.
Hugh M'Kay, 2 Nov. 1793

Lieutenant Colonel.
James Boyd, 1 March, '44

Major.

Captains.
John Rodger, 28 June, '30
Thomas Berry, 6 Dec. '37
Jas Stinson, rif. 7 May, '41

John M'Curdy, 8 May, '41
J. Aymar, (s. f.) 5 Apr. '2

First Lieutenants.

S.H. Whitlock, (r.) 6 De '37
Samuel Getty, 7 do do
John Parkinson, 25 may '38
Hen. Hitching, 7 May '41
John Treadwell, rif. 8 do
George Simpson, 13 do
Wm. Maloney, s. f. 5 apr. '2

Second Lieutenants.

J. K. Boyd, rif. 9 may, 41
John M'Doual, rif. 10 do
John L. Jarvis, s. f. 5 apr. '2

Ensigns.

Thos. Sime, jr. 8 Dec. 37
John Bradford, 13 May, 41
Alex. Gilman, 14 do
John Irvin, 5 apr. '2

Paymaster.

J. Wilson, cap. 2 Sept. '25

Adjutant.

J. H. Whitlock, (capt.) 25 Sept 1832

Quartermaster.

Wm. Whitlock, c. 5 apr. 42

Surgeon.

Sam. Frye, 2 Sept. 1817

Assistant Surgeon

S.F. Gove, M.D. 7 may, '41

Second Battalion.

Lieutenant Colonel.

Thos. Wyer, 22 June, '24

Major.

Hugh Flaherty, 1 Jan. '32

Captains.

H. Seelye, 27 May, '22
Jas. Pratt, 22 July, '26
S. M'Farlane, 6 Dec. '24
S. Wallace, 10 July, '32
Josiah Knight, 11 do do
H. Matthewson, 19 Mar. '39
Arch. M'Cullum, 20 do do
Dun. M'Farlane, 21 do do
Philip Justison, 30 Sep. do
Geo. M'Kenzie, 27 Feb. 44
Samuel Califf, 28 do do.
Geo. M'Kay, 29 do do

Lieutenants.

J. Missinett, 2 July, '29
J. Justison, 11 do '32
John Buckstaff, 23 Mar. 39
W.W. Hawkins, 30 july 42
John Mann, 31 do do
Peter Clinch, 1 aug do
James Davies, 2 do
Robt Atchison, 3 do
Wm. Smartt, 27 Feb. '44
Dunc. M'Farlane, 28 do do
Hugh M'Kay, 29 do do

Ensigns.

John Turner, jr. 23 Mar 39
Ch. Carson, 30 july, '42
John Boyd, 31 do do
Hu. M'Leod, jr. 1 aug. do
Henry G. Seelye, 2 do
Wm. Mahood, 3 do
John Craig, 4 do
Josiah Turner, 27 Feb. '44
Daniel Young, 28 do do
John Glass, 29 do do
Dan. McKenzie, 1 Mar. do
Justus Knight, 2 do do

Paymaster.

T. T. Wyer, lt. 19 Mar. '39

Adjutant.

Rich. M'Gee, lt. 5 aug. '42

Surgeon.

Rbt. Thomson, 27 Feb. '44

Quartermaster.

Jos. Messinett, (Capt.) 27 Feb. 1844

Third Battalion.

Lieutenant Colonel.

Harris Hatch, 13 June '26

Major.

C. R. Hatheway, 6 Mar '26

Captains

James Brown, 2 Jan '31
H. H. Hatch, 15 Feb. '39
B. Fitzgerald, 22 mar. '42
John M'Intosh, 23 do
Wm. Chaffey, 26 June '43
C. E. O. Hatheway, 27 do
N. Dogget, 24 July, '44
Augus. Bancroft, 25 do do

Lieutenants.

C. A. Babsock, 21 mar. '42
Wel. Cameron, 26 june '43
Charles Hatch, 27 do do

Ensigns.

War. Ingersoll, 19 June 37
J. Macintosh, 28 May, '38
John Chaffey, 19 Feb. '40
Thos. L. Moses, 21 mar. '42
Joseph Patch, 22 do
John Fisher, 23 do
Robt. Brown, 24 July, '44
Chas. E. Snell, 25 do do

Adjutant.

T. Moses, cap. 1 Aug '34

Quarter Masters.

Geo. Kay, 18 Feb. '40
Josias Winchester, 18 do

Surgeon.

W. C. M'Stay, 18 May '50

Fourth Battalion.

Lieutenant Colonel.

N. Marks, 13 july, '40

Majors.

Aaron Upton, 23 july '41
James Brown, 2d m. 24 do

Captains.

J. Young, (ri.) 29 Mar '27
J. Connick, 2 Feb '29
Alex. Grant, 1 March '32
W. Thompson, 9 April '34
David Upton, 10 do do
Thos. Mitchell, 11 do do
Jas. Maxwell, 15 Feb. '39
Wm. Libby, 16 do do
Wm. M'Leod, 17 do do
D.V. Clendenning, 18 do do
John Grimmer, 23 july '41
John Nisbett, 24 do
James M'Donnell, 25 do
Thos. B. Abbott, 26 do

First Lieutenants.

H. M'Allister, 27 Mar, '26
A. Clendenning, r. 6 Fe 29
W. Armstrong, r. 6 Apr 32
John Hannah, 10 do do
Jos. Andrews, 16 Feb. 39
William Watson, 20 do do
John Maxwell, 21 do do
James Murchie, 23 july '41
Jessey Christie, 24 do
Jacob Reed, 25 do
Jos. H. Maxwell, 26 do
Mark Milberry, 27 do
Matthew Hannah, 2 do

Second Lieutenants.

A. Lindsay, 5 April '32
S. Hill, (rifles) 7 do do
Jos. Young, (r.) 6 Feb '39
Danl. M'Allister, 7 do do
Jacob Hopps, do do

Ensigns.

Har. Thompson, 17 Feb. '39
Harris Scott, 8 do do
John M'Leod, 9 do do
Justin Moore, 20 do do
Samuel Thomas, 2 do do
John M'Kenzie, 23 jul. '41
Stephen Ames, 24 do
Samuel Hamilton, 25 do
John Mitchell, 26 do
Daniel Sullivan, 27 do
Geo. J. Thomson, 2 do

Rifle Company.

Alex. Buchanan, capt. 23d july, '41
John Marks, jr. 1st lt. do
John Campbell, 2d lt. do

Adjutant.

A. Camphell, cap 2 Ap. '32

Paymaster.

J. Marks, cap. 1 March 'do

Quartermaster.

R. Watson, lt. 6 June, '39

Surgeon.

L. Weston, 1 March '32

Assistant Surgeon.

Don. Blair, M.D. 23 jul. '41

Cavalry attached to Fourth Battalion.

Captain.

W.R. Buchanan, 13 jul. '40

First Lieutenant.

Wm. Woodcock, do do

Second Lieutenant.

John Young, do do

Cornet.

Thomas Cotterel, 26 do '40

Quartermaster.

Jacob Libbee, 13 july, do

WESTMORLAND COUNTY MILITIA.

Colonel William Botsford, Commanding.

First Battalion.

Major.

T. E. Smith, 12 july, '42

Captains.

Wm. Smith, 12 June '26
Jas. Beatty, 19 May, '28
E. Stiles, 16 may, 29
S. Underwood, 28 July '32
S. Babinot, 30 do do
D. Hannington, 22 do do
Alex. Cain, 23 do do
J. N. Chapman, 16 Nov. '40
Wm. Milne, 17 do
John Stultz, 18 do
John Scott, 19 do
Richard Bell, 20 do
John Welling, 26 Feb. '44
David Boyd, 27 do do
Chas. Lockhart, 28 do do

Lieutenants

S. Weldon, 8 May '28
P. Constantine, 1 Aug 32
J. Hannington, 22 May, 33
R. Dobson, 24 do do
G. Hannington, 25 do do
Thos. Welling, 17 Nov. '40
R. D. Chapman, 18 do
James Welling, 29 do
Jacob Trites, 21 do
Rufus Smith, 23 do
Hor. B. Smith, 27 Feb. '44
Frederick Welling, 28 do
David C. Blakeney, 29 do
Alfred Scott, 1 March, '44
Michael Harris, 2 do do
Martin Beck, 3 do do
Thos. Steadman, 4 do do

Ensigns.

J. Nelson, 18 May '28
Z. Lutz, 17 May 29
Geo. Cochran, 21 May '33
John Welling, jr. 18 Nov 40
Edward Smith, 27 Feb. '44
Wm. H. Smith, 28 do do
Fred. Bateman, 29 do do
Alex. McGhie, 1 March, do
Richard Armour, 2 do do
Matthew Holstead, 3 do do
John Jones, 4 do do
Stephen Gildert, 5 do do
Martin Wortman, 6 do do
Merritt Harris, 7 do do
Jos. B. LeBlanc, 8 do do
Thad. Thibodeau, 9 do do

Adjutant.

B. Botsford, (c.) 12 july '42

Paymaster.

J. Robinson, c. 12 july '26

Quarter Master.

J. Charters, cap 20 Nov '22

Surgeon.

C S. Theal, M.D. 26 No. '40

Assistant Surgeon.

Thos. C. Sharpe, do do

Cavalry attached to 1st Bat.

Captain.

John S. Trites, 11 Nov. '44

Lieutenant.

James Robertson, do do

Cornet.

Wm. McFee, do do

Second Battalion.

Lieutenant Colonel.

E. A. Botsford, 1 Jan 32

Major.

Geo. Oulton, 15 April, '44

Captains.

M. Cornewall, 6 April, '26
James Evans, 17 Jun '28
John Chapman, 18 do do
W. P. Sayre, 26 July '30
R. Taylor, 27 do do
H. Chapman 24 Sept '32
Chipman Botsford, 25 do do
R. B. Chapman, 22 Jun '35
Thos. Cochran, 23 do do
Chas. Thibideau, do do do
Ch. Dixon, 2 April, '40
Jas. Maxwell, 3 do
Henry Ogden, 1 july, 41
Sam. T. Black, 2 do
C. Boultenhouse, 3 do
Wm. Atkinson, 12 july '42

Lieutenants.

Jos. Wells, 5 April '26
T. Ayre, 16 June '28
J. Cutler, 30 July '30
G. Botsford, 31 do do
Thos. Sayre, 22 June '35
Geo. Scoullar, 23 do do
Wm. Brown, 19 June '36
Wm. Chapman, 2 April, '40
Wm. Bowser, 5 do
Wm. Barnes, 1 july, 41
David Taylor, 2 do
Otho R. Sayre, 4 do
Wm. Boultenhouse, 5 do
Thos. Ogden, 2 lt. art. 6 do
N. Bulmer, 2 lt ar. 12 jul. 42
Ch. Palmer, do. 13 do do
Blair Botsford, 18 aug. '43

Ensigns.

Wm. Lamb, 28 July '30
C. Boultenhouse, 26 sep. '32
Benj. Wells, 28 do do
T. Anderson, 24 June '35
Jos. White, 20 Aug '36
D. Robichaud, 21 do do
W. B. Weldon, 3 April, '40
Edwin Dixon, 4 do
Crane Charters, 5 do
Gideon Maxwell, 7 do
James Cassidy, 8 do
Jonas Taylor, 9 do
Geo. Cochrane, 10 do
Jonathan Black, 1 july, 41
Jas. J. Evans, 3 july, '41
Wm. Fawcett, 4 do
A. R. Wetmore, 5 apr. '42
S. Cyr. Oulton, 18 aug. '43
John S. Chapman, 19 do do
David Chapman, 20 do do
Robt. Trenholm, 21 do do
Christ. Richardson, 22 do
John Legere, 23 do do

Adjutant.

J. Chapman, cap 18 Jun '36

Quarter Master.

Thos. Sayre, capt. do do

Paymaster.

Joseph Allison, (cap.) 22 June, '35

Assistant Surgeon.

J. N. Murphy, 1 july, '41

Third Battalion.

Major.

S. Clarke, 26 May '34

Captains.

John Smith, 27 April 22
D. Cameron, 12 June '33
T. B. Moore, 22 Oct do
J. Brewster, 1 Aug '35
O. Calkins, 2 do do
E. Peck, 17 Aug '36
W. Kirkpatrick, 23 Ap '39
Daniel Steeves, 24 do do
John Cleveland, 25 do do
John Beatty, 1 july '41
Aaron Robinson, 2 do

Lieutenants.

E. Peck, 26 Oct. '23
W. Read, 27 Oct '28
Elias Peck, 10 June '33

W. Groce, 15 June, '38
E. Stephens art. 22 Oct '38
B.H. Newcomb, 3 Aug '35
Patk. Sinclair, 23 Apl. '39
Thos. Clarke, 24 do do
Mariner Steeves, 25 do do
S. Stiles, 2 lt. art. 6 july '40
John Rodgers, 1 july '41
Benjn. Marshall, 2 do
Joseph Robinson, 3 do

Ensigns.

John Reid, 11 June '38
Wm. Rodgers, 15 do do
C. Robinson, 2 Aug. do
T. Fitzgerald, 23 Apl. '39
Luke Brewster, 24 do do
Michael Duffy, 25 do do
Wm. M'Kay, 28 do do
Joshua Bishopp, 28 do do
Jas. Hamilton, 1 july '41

Adjutant.

J. Starritt, Cap 27 Apl. '24

Quarter Master.

Jas. Rodgers, (lt.) 6 july '40

Paymaster.

D.M. Clarke, *lt.* 1 *july* '41

Surgeon.

W. Wilson, 25 Oct '28

Fourth Battalion.

Lieutenant Colonel.

R'y. Chapman, 8 June, '89

Major.

Philip Chapman, do do do

Captains.

J. Anderson, 31 May, '31
John Avard, 1 June do
John Trenholm, 2 do do
John Copp, 1 *july* 41
John Ogden, 2 do

Lieutenants.

Wm. Hughson, 30 May '81
Liffy Allan, 1 June, '31
J. Downing, 2 do do
Robert Copp, 18 May '32
Alex. Munro, 1 *july* '41
Thos. Oulton, jun. 2 do

Ensigns.

Wm. Morris, 19 May 32
Benj. Allan, 20 do do
Dan. Goodman, 1 *july* '41
John Wells, 2 do
Richd. Johnson, 3 do

Adjutant.

J. Chapman, c 25 July '20

Quartermaster.

C. Allan, lieut. 30 May '31

NORTHUMBERLAND COUNTY MILITIA.

First Battalion.

Lieutenant Colonel.

Alex. Fraser, 5 Sept '37

Majors.

Jas. M'Donald, Mar. '39
R. M'Leod, 15 Aug. '40

Captains.

W. Hamilton, 10 *june* '22
D. Perley, 5 April '26
A. Goodfellow, 6 do do
W. Gray, 28 June '30
M. Stanny, 29 do do
Thos. Ullock, 10 Aug '31
J. Henderson, 1 June '36
L. Robichaud, 20 do do
J. M. Johnston, 21 do do
Alex. Key, rif. 16 Ap. '38
Alex. M'Beath, 8 Mar. '39
Fin. Morrison, 24 april do
Rich. Hutchinson, 26 do do
Josh. Russell, 15 Aug. '40
D. Keith, 16 do
C. M'Culley, 17 do
Alex. Davidson, 10 june '43
Donald M'Leod, 11 do do
John M'Leod, 12 do do

Lieutenants.

Andrew Hay, 5 April '26
J. T. Williston, 6 do do
Wm. Carman, 9 do do
D. Johnston, 28 Jan. '30
J. M'Lean, 1 July do
P. Morrison, 13 June '36
James Caie, 21 do do
J. H. Peters, (1 lt. rif.) 16 April, 38
D. M'Naughton, 6 Mar. '39
Geo. Williston, 25 april do
Don. M'Donald, 26 do do
Asa Perley, 2 do do
John Mackie, 29 do do
Alex. Cameron, 15 Aug. '40
John Sinclair, 16 Aug. '40
James Miller, 17 do
G. Letson, 1 lt. r. 11 jun '42
J. M. Johnson, 2 do. 12 do
Peter Gray, 13 June '42
Jas. Johnson, 14 do
John Porter, 10 June '43
James Russell, 11 do do
Chris. Wishart, 12 do do
John Boyd, 13 do do

Ensigns.

J. Stewart, 9 April '26
M. Clarke, 18 June '26
J. Cruthers, 20 do do
J. M'Leod, 23 do do
H. Carman, 24 do do
W. Johnston, 25 do do
Pat. Brophy, March, '39
James Johnston, 25 Ap. do
Allan Gilmour, 26 do do
William Russell, 28 do do
Alex. Russell, 29 do do
James Gourlie, 30 do do
Jas. Cameron, 15 Aug. '40
Peter M'Dougal, 16 do
Owen M'Ewen, 17 do
Dud. Perley, jr. 11 jun. 42
Alex. McKillop, 12 do
Wm. Lobban, 13 do
Wm. M'Leod, 10 June '43
James Fraser, 11 do do
Robert Loggie, 12 do do
Alex. Loggie, 13 do do
Robt Sinclair, 14 do do
Henry Wright, 15 do do
Alex. Fenton, 16 do do
Norman Campbell, 17 do do

Adjutant.

D. M'Donald, cap 9 Jun '23

Quarter Master.

J. Davidson, 9 June do

Surgeon.

Alex. Key, 28 June '30

Second Battalion.

Lieutenant Colonel.

A. Davidson, 2 July '29

Captains.

J. Betts, 22 Aug. '22
J. Fraser, 1 June 23
Wm. Loch, 25 April '25
D M'Kay, 26 do do
J. M'Donald, 12 June '27
W. Fiddes, 18 May '30
A. Duncan, 19 do do
A. Moores, 5 April '33
H. B. Allison, 6 do do
T. Underhill, 8 do do
R. Jardine, 9 do do
George Kerr, 15 Feb. '39
Jared Tozer, 16 do do
Tho. Willoughby, 17 do do
H. Hammill, 20 *june*, '40
Edwd. Williston, 16 aug. '2

Lieutenants.

T. Smith, 11 May 24
A. Hovey, 13 do do
J. Hovey, 18 do '30
T. Coughlan, 22 do do
R. Wasson, 5 April '36
L. Astle, 6 do do
J. Fillemore, 8 do do
J. Harley, 10 do do
R. Crocker, 11 do do
J. Munro, 12 do do
John Arbor, 13 do do
C. A. Harding, 16 Feb. '35
James Stewart, 17 do do
Dun. M'Tavish, 20 *june* '40
William Ledden, 22 do
Alex. Ferguson, 23 do
Robt. Forsyth, 24 do
Samuel Peabody, 25 do
A. Davidson, 10 aug. '42
Rich'd Patterson, 11 do
John J. Nesmith, 12 do

Ensigns.
M. Hovey, 11 May '24
A. Campbell, 19 do 30
Chas. M'Raw, 8 April '36
W. Small, 12 do do
R. Dunfie, 13 do do
John Pond, 14 do do
D. M'Tavish, 15 do do
T. DesBrisay, 15 Feb. '39
James Reddy, 19 do do
Neil M'Lean, 22 june, '40
Robinson Crocker, 23 do
William Walsh, 25 do
C. J. Woolhaupter, 28 Aug. '41
Richard Suther, 24 do do
Ch. Simonds, 10 aug '42
Oliver Willard, 11 do
W. N. Venning, 12 do
Jas. Croker, 13 do
James Crane, 14 do
Adjutant.
D. Crocker, (cap 11 May 24) 11 May, '35.
Quartermaster.
P. Mitchell, jr. 21 may, '44
Surgeon
John Thompson, 20 jun. '40

Third Battalion.

Lieutenant Colonel.
Jas. Gilmour, 27 April '40
Wm. Salter, 24 July, '44
Major.
Elijah Fowler, 11 jun. '42
Captains.
Abel Pond, *adj.* 10 may 24
John Donald, 12 june 27
Thos. Underhill, 7 apr. 36
John Munroe, 22 march 41
Alex. McLaggan, 23 do
Robert Wasson, 30 June '45
Nat. Underhill, 28 July do
Lieutenants.
Jacob Hovey, 17 mar. 30
T. Coughlan, 22 do
John Arbo, 12 April, '36
John Pond, 22 mar. 41
J. L. Price, 23 do
Alex. Campbell, 28 July 43
John Decantlin, 29 do do
James McLaggin, 30 do
Wm. M. Salter, 31 do
Zacheus Fowler, 1 Aug do
Thos. Donald[illegible], 2 do do
Ensigns.
Chas. M'Raw, 7 apr. 36
James Reddy, 19 Feb. 39
Wm. Doak, 22 mar. 41
Dan. Small, 23 march, '41
Moses Pond, 28 July, '45
John J. Donald, 29 do
Thos. U. Underhill, 30 do
James J. Mitchell, 31 d
Wm. McKenzie, 1 Aug do
Wm. Whelan, 2 do do
Adjutant.
Abel Pond, cap. 30 June 45
Quartermaster.
Jas. Fowler, (ens.) do do

RESTIGOUCHE COUNTY MILITIA.

Lieutenant Colonel.
R. Ferguson, 1 Jan. '32
Major.
Ad. Ferguson, 19 Mar. '39
Captains.
J. Douglas, 26 Dec. '25
D. M'Intosh, 27 do do
D. Stewart, 9 March '37
A. M'Pherson, 10 do do
R. Ferguson, jr. 11 do do
J. Montgomery, 12 do do
Alex. Ferguson, 19 Mar '39
Lieutenants.
W. Craig, 13 July '25
Wm. Fleming, 14 do do
A. Fraser, 23 May '31
W. M'Pherson, 9 Mar '37
Andrew Barbarie, 11 do do
James Paul, 12 do do
John M'Farlane, 13 do do
Ensigns.
D. M'Nair, 9 Mar '37
R. Montgomery, 10 March, '37
R. Jardine, 11 do do
M. Ferguson, 12 do do
Adjutant.
Jas. M'Pherson, c. 11 Oc 28
Surgeon.
D. R. Carter, M. D., 19 March, '39
Quartermaster.
Joseph Hunter, (lt.) do do

GLOUCESTER COUNTY MILITIA.

First Battalion.

Lieutenant Colonel.
John Miller, 5 Sept. '42
Major.
John Fraser, 5 Sept. '2
Captains.
James Lee, 12 July '24
Benj. Dawson, 25 Dec. '31
Fran. Ferguson, 13 Mar '37
Richard Carman, 14 do do
Wm. Blanchard, 15 do do
P. A. Dumaresq, 9 Apr. '39
Alex. M'Neil, 9 Nov. '40
Jas. Robertson, 5 Sept. '42
Michael O'Brien, 6 do
Samuel Napier, 7 do
Lieutenants.
Wm. Gray, 13 July, '24
Chas. Commeau, 15 do do
Ant. Degrace, 25 may '31
Don. Ferguson, 14 Mar '37
Jas. Johnston, 10 Apr '39
John Chambers, 9 Nov. 40
William Boyd, 10 do do
Joseph Doucette, 5 sep '42
Alex. Anderson, 6 Sep. '42
Joseph Ferguson, 7 do
Chris. M'Manus, 8 do
Wm. Flake, 9 do
Tim. Herrington, 10 do
Ensigns.
W. F. P. Wheten, 14 Mar. '37
And. G. Fair, 9 Nov. 40
Wm. Fraser, 5 Sept. '42
John Baird, 6 do
Wm. Deacon, 7 do
Wm. Stevens, jr. 8 do
Wm. Pallen, 9 do
James Henry, 10 do
John Miller, 11 do
John Morrison, 12 do
Fredk. Commeau, 13 do
Paymaster.
T. M. DeBlois, c. 9 Ap. '39
Adjutant.
Jas. Lee, cap. 12 July, '24
Surgeon.
Robert Gordon, 9 Apr. '39
Quartermaster.
J. Reed, lieut. 15 May '28

Second Battalion.

Lieutenant Colonel.
John Young, 1 Jan. 1832
Major.
W. Landry, 1 March, '32
Captains.
W. Drysdale, 14 June, '24
A. Landry, 12 July, '25
M. Campbell, ad. 12 Jly. '26
R. Hixon, 1 March '32
Mich. Martin, 2 do do
Peter DeGrace, 4 do do
John Doran, 5 March, '32
Urban Landry, 9 Nov. '40
James Young, 10 do do
Geo. Sivret, 11 do do
Jos. Sewell, 12 do do
Thomas Kerr, 13 do do
Val. Gibbs, 14 do do
Robt. Robertson, 15 do do
Hugh A. Caie, 16 do do
Lieutenants.
J. Gennie, 13 July, '23
A. Campbell, 26 Jan. '27

P. Campbell, 29 Jan. '27
A. Loubier, 2 Mar. '32
James Derin, 7 do do
A. Landry, 9 Nov. '40
A. Robichaud, 10 do do
Raphael Degrace, 11 do do
Richard Dawson, 12 do do
Duncan Hay, jr. 13 do do
Wm. Taylor, 14 do do
John Kerr, 15 do do
Edwin Lauten, 16 do do
Robt. Young, jr. 17 do do
Thos. Archer, 18 do do
David Ferguson, 19 do do
A. B. Hanington, 29 aug. 42

Ensigns.

And. Wilson, 5 Mar. '32
Rene Cheson, 6 do do
Fran. LeGreley, 9 Nov. 40
Joseph Coombs, 10 do do
Luke Ducett, 11 do do
Wm. Louisier, 12 do do
Jas. Bleckall, jr. 13 do do
Wm. Drysdale, 14 do do
James Walsh, 15 do do

Adjutant.

J. M'Intosh, cap 24 Dec. 31

Paymaster.

H. W. Baldwin, c. 1 Mar '32

Quartermaster.

Jno. Ritchie, 15 May, '29

Surgeon.

S. L. Bishop, 9 Nov. '40

KENT COUNTY MILITIA.

First Battalion.

Lieutenant Colonel.

Major.

George Pagan, 2 April, '40

Captains.

Wm. Bowser, 10 May, '24
R. Jardine, 21 Feb. '26
J. P. Ford, [ri.] 25 Nov. do
J. W. Weldon, 25 Oct. '28
Colin Rankin, 21 May, '32
Saml. Girvan, 22 do do
Wm. Brait, 23 do do
Jos. Muzeroll, 1 July, '34
Wm. Roach, 2 do do
W. Fitzgerald, 2 April, '40
Wm. A. Black,

Lieutenants.

Donald Rankin, 19 Feb. '26
J. A. Clare, [r] 26 May, '33
Wm. Girvan, 27 do do
A. M'Michael, 1 July, '34
John Miller, 2 do do
Andrew Dixon, 16 Apr. '38
John Maine, 17 do do
Pat'k. Donelly, 18 do do
Jas. D. Weldon, 19 do do
Arch. F. M'Kay, 20 do do
Jas. Gallagher, 2 April, '40
Robt. M'Almon, 3 April '40

Ensigns.

David Wright, 24 May '33
John Clare. [r.] 26 do do
Eph. Wheton, 16 Apr. '38
J. M. Wathen, 18 do
Wm. Doherty. 19 do
W. M'Williams, 2 Ap. '40
John Rankin, 3 do
David Foster, 4 do
Peter Muzeroll, 5 do

Adjutant.

D. Swayne, [cap] 20 Jun '37

Quartermaster.

Thos. Wood, [en] 1 jul. '41

Surgeon.

R. Masterson, 13 Feb '26

Second Battalion.

Lieutenant Colonel.

James Long, 1 Jan. '32

Major.

John Bowser, 14 Oct. '41

Captains.

W. Hannington, 26 May '31
Ira Hicks, 27 do do
Robert Dysart, 9 Aug. 31
Syd. Chapman, 10 do do
Jacob Gesner, 22 Oct. '38
Thos. Assineau, 23 Oct '38
Chas. R. Smith, 14 Oct. 41
Anth'y Simpson, 15 do do
John M'Millan, 16 do do

Lieutenants.

A. Bushea, 24 May, 31
L. Seymonds, 27 do do
P. Robichaud, 28 Oct. '33
John Sheridan, 10 Mar. '37
Jas. M'Dermot, 11 do do
Michael Harris, 14 Oct. 41
Jas. S. Long, 15 do do
Gideon Smith, 16 do do
Wm. Coates, 17 do do

Ensigns.

Placid Forrier, 28 May, '31
J. Thibideau, 25 do do
Ira Hicks, jr. 27 do do
F. A. Purdy, 10 Aug. do
Greg. Cormier, 22d Oct '33
John Burke, jr. 28d do do
Marriner Hicks, 10 Mar. '37
Oliver Ward, 11 do do
Ang. M'Intosh, 14 Oct. 41
Jas. M'Pherson, 15 do do

Adjutant.

A. B. Smith, c. 23 May, '31

Quartermaster.

E. Chapman, l. 12 Mar. '37

KING'S COUNTY MILITIA.

First Battalion.

Lieutenant Colonel.

Wm. M'Leod, 29 May, '33

Major.

Philip Dann, 29 May, do

Captains.

J. S. Wetmore, 27 May, '22
Philip Nase, 29 Apr. '27
T. Botswick, 25 Oct. '28
And. Hamm, rif 29 Jul. 32
Jer. Mabee, 29 May, '33
Joseph A. Lyons, 1 June do
Lewis Carvell, 2 do do
John Wright, 5 Nov. do
Saml. Gorum, 10 Sept. '38
Gab. Worden, 2 April '40
Thos. A. Flewelling, 3 do
Geo. Harding, 30 Mar. '41

Lieutenants.

Benj. Cole, 5 june '33
N. Warren, 5 Nov. do
Jos. Flewelling, 4 Ap. '36
John Piers, 21 May, '7
I. H. Foster, 10 Sept. '38
W. G. Smith, 2 lt. rif. 11 do
Isaac Vanwart, 2 April, '40
John L. Forrester, 3 do
W. G. Harding, 27 Mar. '41
James M'Leod, 28 do do
Stephen Smith, 29 do do
W. B. M'Keel, 30 july, '42
Robt. Crawford, 31 do do

Ensigns.

Henry Nase, 31 July, '32
Jas. Kiersted, 5 Nov. '33
Ab. D. Mabee, 20 May, '37
Craig Parker, 16 Sept '38
Hiram Bostwick, 11 do do
John Vanwart, 2 April, '40
J. H. Flewelling, 3 Ap. 40
C. L. Richards, 28 mar. 41
James B. Lyon, 29 do do
Thos. Wallis, 30 july, '42
Joseph Cronk, 31 do do

Adjutant.

D. Wetmore, capt. 1 May, '27

Paymaster.

D. Pickett, 31 July, '32

Quartermaster

John Price, lt. 25 Nov. '39

Cavalry attached to 1st Battalion, King's.

Captain.

John Nutter, 21 Aug. '38

First Lieut.

David Lyon, 21 do do

Second Lieut.
Wm. Pywell, 21 do do
Cornet.
Thos. Nutter, 30 mar. '41
Quartermaster
Walter Lyon, 21 aug. '38

Second Battalion.

Lieutenant Colonel.
John C. Vail, 1 Jan. '32
Major.
—— ——
Captains.
O. Barbarie, 24 Nov '26
O. B. Cougle, 30 May, '31
Dani. Sheck, 3 Mar '2
Abm. Johnston, 14 do do
S. M'Kully, 18 May, do
James Price, 2 Sept. '23
C. Stockton, 8 April, '34
Isaac Parlee, 9 June, '38
Morris Frazee, 20 do do
John Burgess, 6 Sept. 41
Lieutenants.
R. M'Monagle, 25 Aug '23
J. Kieth, 1 Sept. 30
John Pearson, 14 Mar '32
Geo. Morton, 19 May, '2
X. Cougle, rif. 20 do do
Wm. Coates, April, '4
Wm. Teskles, 9 do do
O. Arnold, 2 lt. r. 22 Jun 5
James Secord, 19 do '38
J. O. Vail, 20 do do
Saml. Ketchum, 6 Sept. 41
Ensigns.
Jacob Wright, 13 Mar. '32
W. E. Twynham, 14 do do
N. Morton, 19 May, do
D. Carmichael, 8 June 33
Jesse Alwood, 4 sep. do
Thos. Chapman, 8 Apr. 4
Isaac Teskles, 9 do do
Joseph Dobson, 20 do do
Thomas Pearson, 21 do do
Jacob Hall, 6 Sept. 41
Adjutant.
J. Gidney, cap. 25 Oct. 32
Paymaster.
I. Foshay, cap. 22 Jun. '5
Quartermaster.
James Hoyt, 11 Oct. 23
Surgeon.
Edwin A. Vail, 19 June, 36

Cavalry attached to 2d Battalion, King's

Captain.
Richard Roach, 8 Apr. 34
Lieutenant.
Wm. M'Leod, do do do
Cornet.
Wm. M'Monagle, do do do
Quartermaster.
H. M'Monagle, 19 June '36

Third Battalion.

Lieutenant Colonel.
Caleb Wetmore, 12 Mar. 32
Major.
A. C. Evanson, 18 May do
Captains.
S. Fairweather, 14 Jun. 26
J. Upham, 14 Sep 29
J. Wetmore, 13 Jun 30
W. Genter, 25 Oct do
T. S. Demill, 12 July, 31
S. Sprague, 18 May, 32
Jas. Schoales, 22 Oct. 33
G. Sprague, 6 july '40
Robt. Spragg, 15 June, 41
Mos. Fowler, 3 July, '41
David Smith, 6 Nov. do
James Seelye, 2 June '2
Isaac Raymond, 3 do do
John Palmer, 4 do do
And. C. Otty, 5 do do
John Raymond, 10 jun. '42
James Campbell, 11 do do
Lieutenants.
H. A. Demill, 14 Sep. 29
J. Sediquiest, 18 June, 30
W. Debow, 25 Oct. '30
Z. Davis, 13 June, 33
Robt. Wallace, 22 Oct. do
T. W. H. Malowney, 2d lt. 6 july, '40
John Case, 16 june, 41
Ch. E. Smith, 3 July, '41
J. W. Upham, 6 Nov. do
Wm. Ketchum, 3 June, '42
Simon Hays, 3 do do
Step. Fowler, 4 do do
James Hellett, 5 do do
Don. Mahoney, 6 do do
Wm. Earl, 1 lt. 7 do do
Jesse Gillis, 10 June, '43
Wm. McGrigor, 12 do do
John L. Barbarie, 13 do do
Ensigns.
J. M. Fowler, 14 Sep. '29
J. F. Sherwood, 25 Oct do
Jas. Alexander, 22d Oct 33
John Morrison, 3 July, '41
W. H. Ganter, 6 Nov. '41
Don. Bohannon, 7 do do
David Drew, 8 do do
Wm. Crabbe, 2 June '2
G. Lamareaux, 4 do do
Wo. Wetmore, 5 do do
Wm. H. White, 10 Jun. '43
Alex. Burnett, 11 do do
John Barbarie, 12 do do
Alex. Campbell, 13 do do
Adjutant.
A. English, cap. 25 Ag. '28
Quartermaster.
E. S. Wetmore, do do do
Paymaster.
R. S. Matthew, c, 2 June 35
Surgeon.
C. Wilson, 12 June, '26

Cavalry attached to 3d Battalion, King's.

Captain.
James Peters, 5 June, '32
Lieutenant.
Daniel Hatfield, do do do
Second Lieutenant.
John Gillis, do do do
Cornet.
Jas. Northrup, 27 Jan, '38

QUEEN'S COUNTY MILITIA.

First Battalion.

Lieutenant Colonel.
Harry Peters, 20 June, '25
Major.
W. Foshay, 28. Aug. '27
Captains.
R. Golding, adj. 25 may '24
T. R. Wetmore, 11 sep '26
J. Corbet, 23 Aug. '27
G. Smith, 7 Sept. '30
Brad. Hewlett. 21 Aug. '33
W. Colwell, 11 do. '34
R. Smith, jun. 20 do do
D. Vanwart, 21 Aug. '34
John Currie, 5 Oct. '35
Jas. Colwell, 10 sep. 38
John J. Millidge, 1 do. 40
Richard Hewlett, 5 Sep '42
Jas. Graham, 18 Aug. '45
John Armstrong, 19 do do
Robert Smith, 20 do do
Lieutenants.
R. Dingee, 7 sept. '30
J. H. Deveber, 21 Aug. '33
Geo. Graham, 22 do do
James Titus, 11 Aug. '34
Thos Golding, 20 do do
Wm. Carpenter, 11 Sep '37
John Colwell, 10 Sep '38
Birds. Carpenter, 1 sep. '40
John Gaunce, 2 Sept. '40
Asa Smith, 5 Sept. '42
Francis Woods, 18 Aug '45
Thos. Harrison, 19 do do
James Kinslow, 20 do do
Ensigns.
S. Currie, 20 Aug. '27
John Mays, 20 Aug. '33

Jas. E. Smith, 21 Aug. '33
Richard Graham, 22 do do
Ch. Currie, 23 do do
Geo. Fox, 23 do do
F. Purdy, 11 Aug. '34
Alex. Case, 11 Sept. '37
J. N. Foshay, 10 Sept. '33
Henry S. Peters, 1 sep. 40
G. W. Hobin, 2 do
Peleg Smith, 5 Sept. '42
Thos. M'Grath, 18 Aug '45
Wm. Burgess, 19 do do
Richard Fowler, 20 do do

Adjutant.

Robert Golding, (capt.) 27 Apr. '24

Paymaster.

N. H. Deveber, 24 Aug. '29

Quartermaster.

W. F. Bonnell, c. 31 Aug. 66

Surgeon.

R. P. Smith, 24 Aug. '29

Second Battalion.

Major.

Peters Yeamans, 25 May 31

Captains.

J. M'Lean, 8 Jun. '23
J. M'Alister, 21 Aug. '27
B. White, 30 do '30
A. Bramscomb, 26 July, '31
James Butler, 27 do do
N. Bulyea, 12 Aug. '34
Eben. Briggs, 5 july, '41
John Pearson, 6 do do
Wm. Shearer, 7 do do
Josh. Calkins, 12 Aug. '43
Peters Cox, 13 do do
Eben. Burpee, 14 do do
John Mullin, 18 Aug. '45
Charles Keith, 19 do do
John Starkey, 20 do do

Lieutenants.

L. M'Lean, 11 June, '23
C. L. Corey, 20 Aug. '27
H. Briggs, 31 do '30
Robt. Yeamans, 27 july '31
D. Carmichael, 5 july, '41
Isaac Clarke, 6 do do
John M'Gregor, 7 do do
James Alton, 8 do do
Ezek. Stone, 12 Aug. '43
Andrew Barton, 13 do do
Francis Fulton, 15 do do
John M'Donald, 18 Aug '45
William Perry, 19 do do
John Secord, jr 20 do do
Benjn. Keith, 21 do do

Ensigns.

T. Corey, 7 June, '23
J. Shearer, 21 Aug. '27
George Currie, 31 do do
E. Briggs, 27 July, '31
James Mullin, 11 Aug. '34
Wm. Vincent, 6 july, '41
Gideon Baillie, 7 do do
John Cochran, 8 do do
Thos. Watson, 9 do do
Danl. Fowler, 9 Aug. do
James Hunter, 12 Aug. '43
Allan McLean, 13 do do
James Latta, 14 do do
John Starkey, 15 do do
Eneas Elkin, 18 Aug. '45
Benjn. Withrow, 19 do do
Allen M'Donald, 20 do do
John Mullin, jr. 21 do do

Adjutant.

John Earle, (asp' 7 Jun. 28) 17 Aug. '36

Quartermaster.

D. Palmer, 20 Aug. '27

Surgeon.

—— Bevan, 14 Aug. '43

CARLETON COUNTY MILITIA.

First Battalion.

Lieutenant Colonel.

Rich. Ketchum, 1 Jan '32

Major.

John Dibblee, 8 May, do

Captains.

T. G. Cunliffe, 8 April, 19
Wm. Dibblee, 4 do 25
J. Ketchum, 5 do do
R. P. Griffith, 7 May, '32
Rufus Payson, 9 do do
John Kearney, 10 do do
H. E. Dibblee, 13 do do
A. B. Sharpe, 26 Aug. '34
Ralph Ketchum, 20 Fe. '39
R. D. Beardsley, 21 do do
Isaac Carvill, 22 do do
Wm. M'Kenzie, 17 Oct do
Chas. Upham, 21 May, '42
Joseph Phillips, 22 do do
Albin C. Eastabrooks, 23 do
William Connell, 24 do
Wm. T. Wilmot, (rif.) 25 July, '43

Lieutenants.

A. S. Carman, 26 Aug. '34
P. M. Bedell, 11 Sept '37
S. S. Grosvenor, 2d lt. rif. 9 Jan. '38
Hor. Beardsley, 1 5 Feb. '39
Wm. Atkinson, 18 Feb. '39
Samuel Porter, 20 do do
William Shaw, 17 mar. '40
C. Wolhaupter, 21 May '42
Thos. Upham, 22 do
Ben. Churchill, 23 do
Abner Bull, 24 do
Wm. D. Smith, 25 do
Eber Orser, 26 May, '42
Gilbert Carvill, 27 do
Leonard Harding, 28 do
Robt. A. Hay, 29 do
Samuel Porter, 30 do
Alex. Lindsey, 20 june, do
Henry Halsall, (1st lt. rif.) 25 July, '43
W. T. Baird, (2 lt. r.) 25 do

Ensigns.

T. Burlock, 30 Aug. '29
Geo. M'Kenzie, 25 sep. '32
P. P. Beardsley, 15 Feb. '39
Thomas Currie, 16 do do
Anthony Blaikie, 17 do do
Samuel Hillman, 19 do do
G. L. Raymond, 22 do do
Jacob Bacon, 23 do do
Elisha Shaw, 17 march, '40
Allen Estabrooks, 18 do
Jas. Lockwood, 19 do
G. H. Ketchum, 21 may, '42
W. Raymond, 22 do
John M'Bride, 23 do
Thos. Atkinson, 24 do
Anth. Kearney, 25 do
Wm. Melville, 26 do
Elisha Baker, 27 do
Martin Trecartin, 28 do
Elisha Briggs, 29 May, '42
Fraser Duff, 2 june, do

Adjutant.

C. Raymond, c. 28 Jul. '29

Paymaster.

S. A. Carman, c. 9 Jan. '39

Surgeon.

Ch. Rice, 26 Aug. '34

Quartermaster.

C. Peabody lt. 28 Sep. '29

Cavalry attached to First Batt. Carleton.

Captain.

F. Morehouse, 25 Nov. '39

Lieutenants.

G. A. Bedell, 29 Sept. 37
Rich. R. Ketchum, 2d lt. 1 2 Apr. 41

Cornet.

W. F. Dibblee, 12 apr. '41

Quartermaster.

John M'Beath, 17 mar. '40

Second Battalion.

Lieutenant Colonel.

J. A. Maclauchlan, 27 Fe '38

Major.

—— ——

Captains.

A. Nicholson, 29 July, '28
E. Turner, 31 do do

C. M Lauchlan, 11 May 32
R. Woodward, ad. 29 Se. '37
Elisha Sisson, 23 Feb. '38
Murphy Giberson, 25 do do
George Milbury, 26 do do
Wm. M'Donald, 15 jan. '42
John Nicholson, 16 do
George Murphy, 17 do
Josiah S. Brown, 18 do
Ben. Beveridge, rif. 19 do
James Bishop, 14 Aug. '43

Lieutenants.

Henry Baird, 27 Feb. '33
Chas. Hammond, 28 do do
John Balloch, 1 March do
Jonas Fitzherbert, 2 do do
Geo. Giberson, 3 Mar. '38
Charles Upton, 15 Jan. '42
G. S. Tompkins, 16 do
Francis Tibbits, 17 do
George Perley, 14 Aug. '43
Jere. Tompkins, 15 do do
Robert Kerr, 16 do do
Holland Estey, 17 do do

Ensigns.

Jas. A. Phillips, 17 Jan. '42
Ab. W. Raymond, 18 do
Jas. Kearney, 19 do
A. W. Raisford, 14 aug. 43
Wm. Kilburn, 15 do do
Thos. Pickard, 16 do do

Adjutant.

R. Woodward, c. 29 Se. '7

Paymaster.

J. R. Tupper, c. 1 jan. '42

Quartermaster.

Patk. Murphy, 3 Nov. do

Surgeon.

W. Wyley, 27 Feb. do

Third Battalion.

Majors.

L. R. Coombes, 2 Sep. '37
A. Bellefleur, 29 do do

Captains.

F. Rice, adjt. 7 Sept. '30
Leon Bellefleur, 29 do. '37
Joseph Hebert, 30 do do
Simon Hebert, jr. 1 Oc do
John Sutton, 3 do. '38
Joseph Gere, 2 April, '40
Thos. Nugent, 3 do
Raphael Martin, 4 do
A. B. Hammond, 5 do
Vetal Thibideau, 6 do
Michl. Mercure, 7 do

Lieutenants.

Josh. Gere, 7 Sept '30
J. B. Daigle, 9 do do
B. Lizotte, 10 do do
M. Farrell, 13 do do
John Coombes, 3 do '38
Rom. Violett, 2 April, '40
Abm. Dufou, 3 do
Joseph Michaud, 4 do
F. Thibideau, 5 do
Regis Terrio, 6 do
Paul Gere, 7 do

Ensigns.

J. Burgoine, 10 Sep. '30
F. Martin, 13 do
Abm. Coombes, 2 Apr. '40
Fraz. Godine, 3 do
Joseph Gere, 4 do
Simon Dufou, 5 do
Oliver Geriens, 6 do
Belloni Terrio, 7 do
James Kegan, 8 do
James Smith, 9 do

Adjutant.

F. Rice, cap. 1 Dec. '24

Quartermaster.

John Emerson, lt. 2 Ap. '40

Paymaster.

P. C. Amiraux, c. 28 se. '37

THE NAVY.

Commander on the West India and North American Station—Vice-Admiral Sir Francis William Austen, K. C. B.

Commodore, Daniel Pring; Flag Lieutenant, Herbert G. Austen; Secretary—William D. Jeans, Esq.

Columbia, Steam Surveying Vessel—Lieut. Com. Peter F. Shortland; Lieuts. Melville G. H. W. Ross, and Peter A. Scott; Master, Thos. W. R. Pike; Surgeon, James M. Deas, M. D.; Clerk in charge, Thomas M. Ramage.
Eurydice, 26—Captain George Elliot.
Gleaner, Steam Vessel, Tender.
Hermes, Steam Sloop—Lieut. Com. Washington Carr.
Hyacinth, 18—Commander Francis Scott.
Imaum, 72—Receiving Ship, Jamaica—Commodore D. Pring.
Lark, 2—Surveying Service—Lieutenant George B. Lawrence.
Persian, 16—Commander Henry Coryton.
Pickle, 2—Lieut. Com. Joseph A. Bainbridge.
Pique, 36—Captain Hon. Montagu Stopford.
Pyramus, 42—Receiving Ship, Halifax. [McClure.
Romney, 30—Receiving Ship, Havannah—Lieut. Com. R. LeM.
Rose, 18—Commander Richard W. Pelly.
Thames—Convict Ship, Bermuda.
Thunder, 6—Surveying Vessel—Commander Edward Barnett.
Vesuvius, Steam Sloop—Commander Geo. W. D. O'Callaghan.
Vindictive, 50, Flag Ship—Captain Michael Seymour.

THE UNITED KINGDOM.

(ALEXANDRINA) VICTORIA I., Queen of the United Kingdom of Great Britain and Ireland, (daughter of the late *Duke of Kent*, —born November 2, 1767; died January 23, 1820,—by *Victoria Maria Louisa*, sister of the Duke of Saxe-Coburg-Gotha, and of Leopold, King of the Belgians; born August 17, 1786:)—born May 23, 1819; succeeded her uncle, William IV., June 20, 1837, married February 10, 1840, to PRINCE ALBERT, of Saxe-Coburg-Gotha, born August 26, 1819. *Issue*:—1. Victoria Adelaide Maria Louisa, born November, 21, 1840; 2. Albert Edward, Prince of Wales, (Heir presumptive to the Crown,) born November 9, 1841; 3. Alice Maude Mary, born April 25, 1843; 4. Alfred Ernest Albert, born August 6, 1844.

QUEEN DOWAGER.—*Adelaide*, Consort of the late William IV., and sister of the Duke of Saxe-Meiningin, born August 13, 1792.

UNCLES AND AUNTS OF THE QUEEN.

1. *Ernest Augustus*, (King of Hanover,) Duke of Cumberland, born June, 5, 1771, married, May 29, 1815, *Frederica Sophia Carolina*, sister of the Duke of Mecklenburgh-Strelitz, born March 20, 1778. *Issue*:—George Frederick, born May 27, 1819.

2. *Adolphus Frederic*, Duke of Cambridge, born February 24, 1774; married, May 8, 1818, *Augusta Wilhelmina Louisa*, neice of the Landgrave of Hesse, born July 5, 1797. *Issue*:—1. George William, born March 26, 1819; 2. Augusta Caroline, born July 19, 1822; 3. Mary Adelaide, born November 27, 1833.

3. *Mary*, Duchess of Gloucester; born April 25, 1776; married, July 22, 1816, to her cousin, *William Frederick*, Duke of Gloucester, who died November 30, 1834.

HER MAJESTY'S MINISTERS.

CABINET.—Duke of Wellington; First Lord of the Treasury, Sir Robert Peel; Lord Chancellor, Lord Lyndhurst; Chancellor of the Exchequer, Right Hon. H. Goulburn; Home Secretary, Sir James Graham; Foreign Secretary, Earl of Aberdeen; Colonial Secretary, Lord Stanley; First Lord of the Admiralty, Earl of Haddington; President of the Board of Controul; Lord Ellenborough; President of the Board of Trade, Earl of Ripon; Commander in Chief of the Army, Field Marshal His Grace the Duke of Wellington; Secretary at War, Sir Thomas Francis Freemantle; Paymaster-General, Sir Edward Knatchbull.

Lord Lieutenant of Ireland—Lord Heytesbury.

NORTH AMERICAN PROVINCES.

CANADA.—Right Honorable Charles Theophilus, Lord Metcalfe, G.C.B., Governor General.

NOVA-SCOTIA.—Right Hon. Lucius Bentinck, Viscount Falkland, Lieutenant Governor.

NEW-BRUNSWICK.—Lieutenant Colonel Sir William MacBean George Colebrooke, K. H. (R. Art.) Lieutenant Governor.

PRINCE EDWARD ISLAND.—Commander Sir Henry Vere Huntley, R. N., Lieutenant Governor.

NEWFOUNDLAND.

Major-General Sir John Harvey, K.C.B. and K.C.H., Governor and Commander in Chief.

BERMUDA.

Lieutenant Colonel William Reid, C. B., (R. Eng.) Governor.

INSTRUCTIVE AND AMUSING MISCELLANIES.

THE POTATOE DISEASE.—The following correspondence has just taken place between Lord Portman, President of the Royal Agricultural Society, and William Herepath, Esq., the eminent analytical chemist of this city, in reference to seed potatoes for 1846:

"*Bryanston, Sept.* 13, 1845.

"Sir,—I observe in the newspapers that you have directed your attention to the potato disease, and have advised as to the use of the starch, &c. As I am specially bound, during this year of my holding the office of President of the Royal Agricultural Society of England, to promote inquiry, and to notify observations on subjects relative to the produce of the soil, I trouble you with this letter, and ask if any method has occurred to you by which the potato may be preserved for the planting of 1846? I have found that potatoes apparently sound and free from the disease, though in a field or garden which has been partially diseased, have, after being stored away, shown signs of the disease and have rotted off; and I fear that the greatest quantity of the potatoes will thus perish, and so continue the distress of the poor into another season. I have directed some potatoes to be stored in slaked lime, in the hope that it may preserve them, but have, of course, yet had no time to judge of the effect. I therefore ask for your opinion, as one of our most eminent chemists, upon this point, and would ask leave to make known your reply, if you are able to offer an opinion sufficiently explicit to be useful.

"I remain your obedient servant,

"Wm. Herapath, Esq. "PORTMAN.

"TO LORD PORTMAN, PRESIDENT OF THE AGRICULTURAL SOCIETY.

"*Bristol, Sept.* 17, 1845.

"My Lord,—In reply to your letter of the 13th instant, I must say that I do not think it would be either safe or prudent to depend upon the infected potatoes of the present season as seed for the next year; as, in all instances, I have found the diseased parts to extend when the potatoes are kept in a damp situation: I should therefore expect that if any diseased seed was kept so dry as not to rot before setting time, yet upon being planted and left in the damp soil, the rotting process would then begin, and the hopes of the husbandman be disappointed. I have no doubt that

some potatoes, apparently sound, have (as stated by your lordship) been found to be affected after stowing away; but I do not consider this to have been an origination of it, but merely that that which was noticed when dug has become apparent after storing. When a potato is first affected the diseased parts are scarcely visible, but upon keeping it in a dry place the spots soon become dark and consequently more apparent, but the spots do not extend; if however the tuber has been kept in a damp place, the spots not only extend rapidly over the surface, but penetrate into the interior, and in a short time it will be completely rotten. As far as the slaked lime, which you have used in your potato stores, has a tendency to prevent the tubers from touching each other, or, by its power of absorbing water, of keeping them dry, it will answer a good end; but it must not be expected to have any chemical effect upon the diseased parts or their juices. Anything which, like dry sawdust or sand, would prevent contact, would prevent the propagation from one tuber to another, and any substance capable of absorbing the moisture of the air in which the potato is stored, would prevent the extension of the disease in each diseased root. Our best microscopists and cryptogamists are divided in opinion as to whether the cause of the calamity is a fungus or not. After all the examination I have given to the subject, and a careful review of all the evidence brought before me on the two sides, I believe that it is; and I am daily confirmed in the opinion originally expressed, that the only advantageous way of treating the diseased potatoes, is to obtain from them, by rasping and washing, the starch which they contain —by which process all their nutriment can be retained; and if it is well dried it will keep for any length of time. The operations can be performed in the cottage or manufactory alike, as no apparatus beyond a tin rasp, (a nutmeg grater), a tub, and clean water, are required; and I have ascertained that however far the disease might have extended, even if the root is rotten, yet the starch can be separated, and in a state fit to be eaten, if it shall be well washed, as all the bad parts come away with the water, while the great weight of the starch carries it to the bottom of the vessel. If it is required that the fecula should have all the qualities of the best foreign arrow-root, it is only necessary to wash it last in water containing a little chlorine, when it has unrivalled colour and quality, and this I can speak of practically, having made many tons of the article. I will only add, that an opinion has been circulated that the disease is owing to the introduction of guano as a manure; this I feel no hesitation in contradicting, as I have seen it in situations where no guano has been used, and where every other variety of manure has been resorted to.

"I am your lordship's most obedient servant,

"WILLIAM HEREPATH.

The following suggestions on this subject were previously published by Professor Herepath:—Wherever the disease has shown itself to any extent, the crop should be dug, whether ripe or not, and the starch extracted by the following simple process. After washing the roots, let them be rasped fine and thrown into a large

tub or other vessel; pour a considerable quantity of water, and well agitate and rub the pulp with the hands; all the starch or fecula will, from its great weight, fall to the bottom, while the skin and fibrous matter will be carried away by the water; wash the starch with one or two more waters, allowing it to fall after each washing; spread it upon cloths in a warm room to dry,—in this way, 20 lb. or 21 lb. will be obtained from every 100 lb. of potatoes, and it contains as much nourishment as the original roots; it will keep any length of time, and might be used with flour to make bread, pies, puddings, &c., as well as farinaceous spoon meat. This is much better than throwing away the diseased roots, and will furnish food for tens of thousands, who might otherwise want it!

The Potato Crop.—The Dusseldorf Gazette states that a farmer of the lands of the Duke d'Aremberg, near that city, has found a means of preventing the disease with which the potato crops have been affected, and even of curing those which are already attacked. The method consists simply in harrowing deeply the potato-grounds, whereby the fermentation produced by too great humidity is allowed to evaporate. It has completely succeeded.

Changing Seed.—Kliyogg observes, that whoever is desirous of constantly plenteous crops, should be sensible how very essential it is frequently to vary the seed upon the same ground. Thus he is indefatigable in the search of new; and is so thoroughly convinced of the importance and utility of this rule, that he affirms there is a very advantageous difference if he buys seed at a village only four leagues distant from his own.

Guano is an excellent manure for hot-houses and gardens, in consequence of its easy application, great strength, and containing no weeds. It may be applied to any sort of crop, and on any land with good effect; a poor gravelly, or sandy soil, however, is most benefitted by it. The best method of applying it is, to mix into a compost with ten times its bulk of soil, and then manure at the rate of 300 lbs of Peruvian guano to the acre, or 400 lbs. of African, in the hill, or round the stalks of any crop, such as corn and potatoes, after the first time hoeing, and again just before fruiting. On grain or grass this compost should be spread broadcast early in the spring. To steep seeds, mix one pound of guano in a gallon of water; for irrigating, mix one ounce of guano with one gallon, and pour on the earth *around* the plants, and not *on* them; this will make them thrive wonderfully. We may make a home-made guano very easily of bones, urine, fæces, blood, animal matter, also of many other substances which are now thrown away, or left lying about, disgusting nuisances to the sight and smell.

Farmers' Clubs.—The farmers of every neighbourhood should form themselves into a club, and meet once a week during the winter, for the purpose of discussing such things as tend to their mutual improvement. It is astonishing what an amount of knowledge they may thus obtain, and how greatly their interests

will be forwarded. These meetings may be held at some central building in the neighbourhood, such as the school-house. But the best place, in our opinion, for a club meeting, is at the farmers' own homes, where they should be held alternately, till the whole neighbourhood is gone over, and then commence anew; and so keep on in regular routine. It would be well to have these meetings once a week in the winter, and once a month in the more busy season of the year. Clergymen, Physicians, Lawyers, Merchants, Mechanics, and indeed nearly every other profession associate for mutual improvement, and the furtherance of their own interests; then why should not the farmers?—the most numerous and worthy class, by far, in every nation, and without whom the world would soon come to an end. Unite, then, for mutual benefit and instruction in every hamlet and neighbourhood—no matter how few your numbers—form yourselves into clubs. We know of nothing so well calculated to instruct you, and raise you to that rank which your individual worth and importance as a class, entitle you to assume.

Colds.—Hundreds of remedies are daily prescribed for a cold, many of very opposite tendencies; and as it is the nature of the complaint to disappear of its own accord in a few days, every remedy in succession has come in for a share of praise. They may be all summed up, however, in water-gruel or spare living, moderate warmth and perspiration, and one or two gentle purgatives. Some, not satisfied with this method of starving a cold, have maintained that quite an opposite plan of diet and treatment is the proper one. A fit of intoxication has, no doubt, sometimes cured a disagreeable cold, as well as plunging into a cold bath, or a stew and sweat in a warm, crowded room; but these are uncertain and doubtful expedients, and their consequences may, in nine cases out of ten, be hurtful; and, unquestionably, the most rational plan is the starving system. For allaying the tickling cough, an infusion of linseed may be freely taken, or an infusion of quince seeds, or a solution of gum arabic in water; these are preferable to the sweet syrups in general use, as the former may be taken in large quantities, and repeatedly, without loading the stomach.—*(The Human Body in Health and Disease.)*

A nice and wholesome Sweetmeat for family use.—Pare, or not, as you choose, a quantity of sweet apples to fill an earthen or stone jar; add a little sugar and molasses, and if the apples are not sufficiently juicy, add a little water; cover with a thick paste of flour and water, and put it into a brisk oven with your bread. Let them stand till morning. They will have the flavour of baked pears, and can be had fresh at all seasons.

Boiled Potatoes.—Not one house-keeper out of ten knows how to boil potatoes properly. Here is an Irish method, the best we know. Clean wash the potatoes and leave the skin on, then bring the water to a boil and throw them in. As soon as boiled soft enough for a fork to be easily thrust through them, dash some cold water, into the pot, let the potatoes remain two minutes, and then pour off the water. This done, half remove the pot-lid, and let

the potatoes remain over a slow fire till the steam is evaporated, then peal and set them on the table in an *open* dish. Potatoes of a good kind thus cooked, will always be sweet, dry, and mealy.—A covered dish is bad for potatoes, as it keeps the steam in, and makes them soft and watery.

Rancid Butter.—To make rancid butter sweet, beat two pounds of it in a sufficient quantity of water, into which drop thirty drops of chloride of lime, and after washing it well, let it stand about two hours in the water; strain it off, and wash it again in fresh water, and it will be fresh and sweet. This is a French recipe—safe and simple.

Animals injurious to Clover.—It is a remarkable phenomenon connected with hoar-frost, that the passage of a flock of sheep across a clover-field covered with it, particularly young spring clover, is certainly followed by the destruction of every leaf over which the animals have passed. Pigs and other animals are equally destructive.

To force Early Grass.—A light top-dressing of guano in March, is said to have the effect of forcing grass unusually early in the Spring.

Cut Grain early.—A friend told us he cut his Rye last year, when the berry was well glazed, but soft enough to yield to the squeezing between the fingers. He thus got more flour, and of a quality nearly equal to wheat.—[American Agriculturist Almanac.

To bring Butter quick.—Heat the cream to a temperature of 75 degrees, and butter will come in five or ten minutes at farthest, and be as sweet and as hard as if churned in October. The best way of beating the cream is to put boiling hot water into a tin can, and turn it round in the cream, stirring it up well. This warms it evenly, and prepares it for immediate churning.

To protect Hens from Vermin.—It is said that pennyroyal, woven into the nests of Hens, will perfectly protect them from vermin.

To keep Hens.—Get a good hardy breed for layers. Then let them have a range in summer with as much grain as they will eat. In winter, give them a warm room, plenty of oats, corn, boiled potatoes, and soap-boilers' scraps, or other animal food, and gravel, lime, and pure water, and sand to roll in.

Laying Nests.—There is nothing so delightful to a hen as to steal away in some secret place to lay her eggs. Queen Victoria has those of her poultry house in a framed-covered separate tier of boxes. The nests are made of dry twigs of any wood, and covered with heather and moss. As the hen sits on these and works over the materials by her motions, a light powder is formed from the moss, which finds its way through the feathers to the skin, and rids her of all vermin. Any one may make such nests from the branches of thorns or shrubs, and then cover them with several kinds of moss from rocks, fences, and the forest. This completed, they should be shaded with evergreen branches, hiding the hens as much as possible.

Sun-flower seed for Poultry.—Fat poultry on this seed, and it will make sweeter and more delicate meat than any other grain that can be given them.

Rabbits.—These are easily taken alive, by soaking their favourite food, parsely, in strong rum or brandy. A similar method is employed in catching small birds with steeped seed. They, like rabbits, are so intoxicated with the spirit, that there is no difficulty in obtaining as many as you wish.

To kill Crows.—Steep a quantity of corn in arsenic, and place it in different parts of the planted field. Crows and blackbirds will eat it with avidity, which soon causes their death.

Iced Walks.—The use of a few quarts of fine salt will at once liquefy the ice, if thrown upon it, and the stone that becomes impregnated with the saline substance, will prevent the adhering of new ice or snow during cold weather. A little salt thrown into a pump frozen by the cold, will at once melt the ice.

Sir William Temple recommends timid people to put a small piece of myrrh in the mouth in cases of danger of contagion from fever. It has proved effectual during the plagues in the East.

Servants' strict Regard for Truth must be weakened by the practice of denying their masters or their mistresses, at the same time they know they are at home. If I accustom a servant to tell a lie for *me*, I apprehend that he will tell many lies for *himself*.—[Johnston.

Something New.—An imperishable cloth, as it is called, has been invented in England, and presented and described at a late meeting of the Royal Institution. It is made of hemp and wool, the wool of one, and the weft of the other; or of the mixed materials, flax and cotton for the one, and silk and flax for the other. But the invention consists in the saturation of the tissues before weaving. The fibres are saturated with boiled linseed oil, raw white lead, powdered charcoal, litharge and common salt. They are then worked in this saturated state at the uniform temperature of from 60 to 80 degrees Fahrenheit. The fabric is then pressed through rollers for the purpose of hardening and flattening the surface of the coarser materials, and it is afterwards dried in the open air. It is said that this cloth is not liable to injury from heat, rot or mildew, and is capable of being made air tight.

A Singular Case of Poisoning by guano is recorded by Mr. Kidd in the *Medical Times*. The sufferer was a stout, healthy farmer, residing near Limerick, who, having purchased some guano, assisting personally in filling the bags, in doing which he inadvertently placed a corner of each bag in his mouth, and thus inhaled a considerable portion of dry guano dust. He soon suffered from burning heat in the throat—his tongue swelled—his mouth and lips became sore—and, to add to the mischief, hœmorrhage set in, and continued so severely that, when he was first seen by Dr. Kidd, he was reported to have thrown up nearly four pailfuls of blood. The poor fellow was then fearfully exhausted—his entire throat was of a livid red colour, much swollen, and exuding

blood at every pore. He died about nine days after inhaling the poisonous dust. Dr. Kidd is of opinion that the fatal result was caused by the presence of ammonia in the guano—the principle which, according to Liebig, ensures its utility as a manure.

Touch not, handle not.—One of those meddling gentlemen who, like Thomas of old, are never satisfied until they have put their fingers on every thing they see, was not long since observed with his hand "done up," to use an every-day phrase, in some half-a-dozen handkerchiefs. He was accosted with the usual question—"What ails your hand?" "Why," said he, "t'other day, I went into the mill to see 'em saw clap-boards, and I saw a thing whirling around so swift, and it looked so smooth and slick, that I thought I'd just touch my finger to it and see how it felt, and don't you think it took the eend of it right off, and then they hollowed out, 'You mustn't touch that—it's the *carcular* saw, that saws all the clap-board.' But they spoke half a second too late—the end of my finger was gone, and I never seen it since."

A Recommendation.—"Have you had any experience in stage business?" said a theatrical manager to a person who was urging him an opportunity to make a "first appearance." "I never had," said the youth, emulous of theatrical fame—"I never had, but I have a brother who drives an omnibus, and I have been myself in the cab line!"

Kissing.—The following are said to be very useful receipts:—If your wife scolds, kiss her and keep her quiet. If your child cries, kiss it and keep it quiet. If your creditors appear in scores, with each a bill as long as your arm, why just kiss them and keep them quiet. The remedy will prove alike efficacious in all these cases.

Yankee Courtship.—Jonathan Bumbatter saw Prudence Feastall at meeting. Jonathan sided up to Prudence arter meeting, and she kind a sided off. He went closer, and axed her if she would accept the crook of his arm. She resolved she would, and plumped her arm right through his'n. Jonathan felt alloverish, and said he liked the text: "seek and ye shall find," was purty good read-in. Prudence hinted that "ask and ye shall receive," was better: Jonathan thought so too; but this axing was a puzzler. A fellow was apt to get into a snarling, which warn't no fun. Prudence guessed straw-berries and cream were slick. Jonathan thought they warn't so slick as Pru's lips. "Now don't," said Pru, and she guv Jonathan's arm an involuntary hug. He was a little started, but thought his farm wanted some female help to look arter the house. "Pru, do you know how to make real good bread?" "Now don't," said Pru. "If I should," said Jonathan. "Now don't," said Pru. "Maybe you wouldn't,——," and Jonathan shuck all over: and Prudence replied, "If you be coming that game, you'd better tell feyther." "That's jist what I want," said Jonathan, and in three weeks, Jonathan and Prudence were "my old man," and "my old woman."

This can't be beat (beet) as the farmer said when he pulled up a carrot.

POETRY, &c.

ENIGMATICAL REBUS AND CHARADE.

Seven letters constitute my whole,
A word that is compound, [three,
And in the same there are words
You'll say so when 'tis found.
I once did think my wife my whole,
When first I did her see,
Her person and her actions all
Appear-ed so to me: [grease,
When things go on as slick as
I think her still so yet,
But, strange, it alters wide the case
When both get in a pet.
Divide, and read, ye poring bard,
A question you will ask
When you engage in something hard,
Or undertake a task.
Transpose the same, and get along,
The answer you will gain.
Transpose once more, and still as strong
An answer you'll obtain.
Now if you cannot find the clue,
By what I here have said,
I'll make it plainer unto you
In shape of a Charade.

A neuter verb and pronoun join,
And if my last you be, [appear
Ere next new year, you'll make
The answer unto me.

ARTHUR MULLIN,
Gagetown.

THE PLOUGHMAN.

The twilight grey, or early morn,
Appears in eastern sky,
And ushers in the new born day,
In brightest imagery.

Old chanticleer his shrill toned notes
Is pealing forth in praise, [sing
And from each tree the songsters
Their most melodious lays.

The plowman rises from his couch,
Refreshed by slumber's balm,
And hastens to his daily toil,
With renovated arm.

A fearless heart, a spirit brave,
Attend him in the field,
Where he with strong and steady hand,
The honor'd plough doth wield.

He strives not as the soldier strives
For victory by the sword,
But that his house and granary
With plenty may be stored.

His house the poor and needy once
A blest asylum find,
Peace, comfort, health and charity
Are there in concord joined.

No king beneath his palace dome
Enjoys a happier lot,
Than to the ploughman is bequeathed,
Within his lowly cot.

A rich reward has meted him,
For long and wearied toil;
To crown his labours, pleasantness
Springs from the fruitful soil.

The seed time and the harvest days
Bring tidings of delight,
To make the ploughman glad of heart,
Through winter's gloomy night.

The ploughman has a promise *sure*,
And never looks *in vain*,
As looks the merchant for the prize
He trusteth on the main.

The vessel of the ploughman sails
At dawning of the spring,
And autumn's winds a rich increase
Have never failed to bring.

He builds no castle in the air,
To vanish like a dream,
He risks no cargo on the wave
Of fortune's giddy stream.

With honest chew he earns his bread,
By toil and sweat of brow,
Pays homage due to God alone,
And honor to the Plough.

Straw Bonnets.—In 1817, when straw bonnets first became general, it was very common to trim them with artificial wheat or barley in the ear; which elicited from a writer of that day the following lines:

"Who now of threat'ning famine dare complain
When every female forehead teems with grain?
See how the wheat-sheaves nod among the plumes,
How barns are now transferred to drawing-rooms;
And husbands who indulge in active lives,
To fill their granaries, need but THRESH THEIR WIVES."

WEATHER TABLE.

Originally constructed by Professor Herschell, and revised by Doctor Adam Clarke.

If the new moon, first quarter, full moon, or last quarter happens	IN SUMMER.	IN WINTER.
Between midnight and 2 in the morning,	Fair.	Hard Frost, unless the wind is S. or W.
—2 and 4, morning,	Cold & freq. showers.	Snowy or stormy.
—4 and 6, "	Rain.	Rain.
—6 and 8, "	Wind and Rain.	Stormy.
—8 and 10, "	Changeable.	Cold rain, if wind W. Snow, if E.
—10 and 12, "	Frequent showers.	Cold and high wind.
—12, noon, and 2, p.m.	Very rainy.	Snow or rain.
—2 and 4, evening,	Changeable.	Fair and mild.
—4 and 6, "	Fair.	Fair.
—6 and 8, "	Fair, if wind N. W. Rainy, if S. or S. W.	Fair and frosty, if wind N. or N.E.; rain or snow, if S. or S.W.
—8 and 10, "	Ditto.	Ditto.
—10 and midnight,	Fair.	Fair and frosty.

OBSERVATIONS.—1. The nearer the time of the moon's change, first quarter, full and last quarter are to *midnight*, the fairer will be the weather during the seven days following. The space for this calculation occupies from ten at night till two next morning.

2. The nearer to *mid-day* or *noon* the phases of the moon happen, the more foul or wet weather may be expected during the next seven days. The space for this calculation occupies from ten in the forenoon to two in the afternoon. These observations refer principally to the summer, though they affect spring and autumn nearly in the same ratio.

3. The moon's change, first quarter, full and last quarter, happening during six of the afternoon hours, that is, from four to ten, *may* be followed by fair weather; but this is mostly dependent on the wind, as is noted in the table.

4. Though the weather, from a variety of irregular causes, is more uncertain in the latter part of autumn, the whole of winter, and the beginning of spring, yet, in the main, the above observations will apply to those periods also.

5. To prognosticate correctly, especially in those cases where the wind is concerned, the observer should be within sight of a good vane, where the four cardinal points of the heavens are correctly placed.

LIGHT HOUSES.

Board of Commissioners for the several Light Houses in the Bay of Fundy.—John Ward, senior, R. W. Crookshank, John Ward, junior, L. Donaldson Esquires; Hon. W.F.W. Owen, I. Woodward, Esquire, Hon. Thomas Wyer, Hon. James Allanshaw, John Wilson, Esquire, and Lieutenant Charles Hare, R. N.

Cape Sable Seal Island Light—The first Light on approaching the Bay of Fundy is on the South Point of Seal Island. This is a plain White Light—elevated about eighty feet above high water mark, and may be seen in approaching the Island from any point of the Compass. A very dangerous Rock, under water, but upon which the sea always breaks, called *Blonde Rock*, lies about two miles S.S.W. by compass, from the Light House. Between this Rock and the Island there are some dangers—the ground is rocky throughout, and large vessels, therefore, ought not to attempt passing between them.

Brier Island Light.—In advancing up the Bay, the next Light is situated on Brier Island, about half a mile N. E. from the N. W. point thereof.—A plain White Light.

Digby Gut Light.—The next light on the coast of Nova-Scotia is placed on the West side of Digby Gut—from Brier Island North Eastward. The Coast is very bold, and not indented; the Light is, therefore, chiefly intended as a guide into Digby Basin.—A White Light.

Gannet Rock Light.—This Light bears from the Light on Brier Island, N. W. ½ W. 21 miles. It is intended to warn vessels of their approach to a very dangerous range of shoals and ledges, which extend from the Old Proprietor to the Seal Islands off Machias, a distance of about 20 miles.

Bearings from the Gannet Rock Light House:—

To the Old Proprietor, which dries at ¾ ebb (very dangerous), E. by N. ¼ N. 7 miles.
" Black Rock (always above water 25 feet), off White Head, N. E. ¼ E.
" South West Head of Grand Manan, N. W. ½ N.
" Northernmost of the Murr Ledges (dry at ⅔ ebb), N.W. by W. ¼ W.
" Southernmost of ditto called Saint Mary's Ledge (always out of water), S.W. by W. ½ W.
" Machias Seal Island Lights (distant about thirteen miles), W. by N. ¼ N.

NOTE.—Between the Northernmost and Southernmost of the Murr Ledges, there is a range of dangerous Rocks and Shoals—many of them always above water, and which extend Westward from the Light House about four miles; from this range, farther

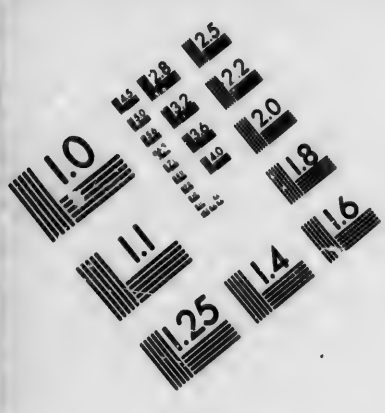

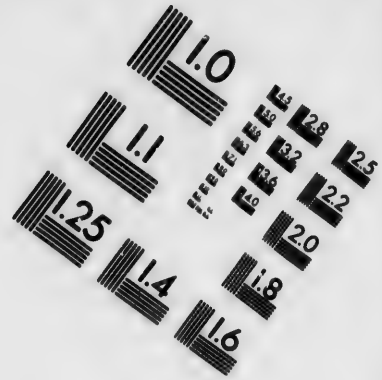

IMAGE EVALUATION
TEST TARGET (MT-3)

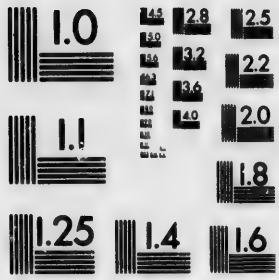

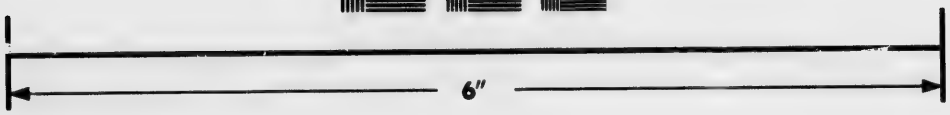

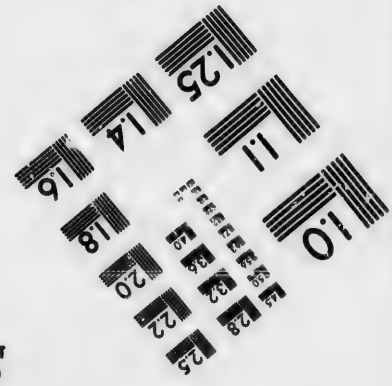

Photographic
Sciences
Corporation

23 WEST MAIN STREET
WEBSTER, N.Y. 14580
(716) 872-4503

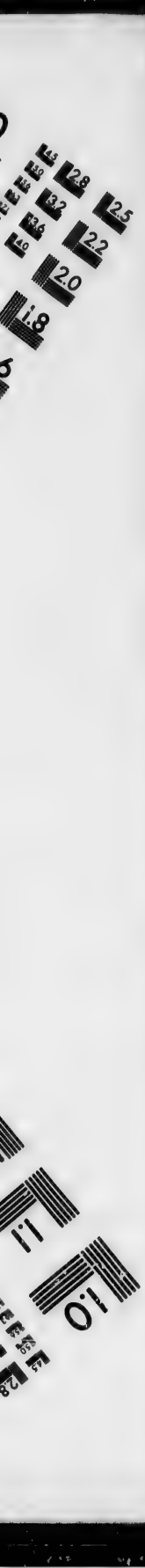
2.8
3.2
2.5
3.6
2.2
2.0
1.8
1.1
1.0

Westerly, about eight miles, lies a dangerous Breaker, called the *Roaring Bull*. This may be avoided by keeping three remarkable headlands near the S. W. end of Grand Manan, open. The red glass having been removed from the Lantern, there is now a flash light—WHITE—twenty seconds dark and forty light in each minute. The Light House is painted in stripes, vertical, black and white.

Machias Seal Island Lights.—There are two fixed WHITE Lights upon the Machias Seal Islands, elevated about forty-five feet above high water, and bear from each other E. S. E. and W. N. W. distant about 200 feet, by which circumstance of two Light Houses at the same station they will be immediately distinguished from all other Lights upon the Coast, [British or American.] Both the Buildings are painted White. The following are the bearings from them, viz.

To the Southernmost Murr Ledge (St Mary's) E.S.E. easterly.
" Gannet Rock Light, E. by S. ¼ S. 13 miles.
" Southern Head of Grand Manan, E. by N. ½ N.
" Northern Head of Grand Manan, N. E. ½ E.
" N. E. Rock, distant 2 miles, N. E. by N.
" Little River Head, N. by W.
" Libby Island Light House, [American] N. W. by W.

Vessels standing in to the Northward, between these Lights and the Gannet Rock, should tack or haul off the moment they bring these Lights into one, as they will be then not more than three-fourths of a mile from the Murr Ledges, if more than five miles to the East of the Lights.

Head Harbour Light.—Next in order, after passing Grand Manan, and the plain white Light, [American] on West Quoddy Point, is Head Harbour Light. This is placed on the North East extremity of Campo-Bello, and is a guide to vessels entering the main channel to West Isles, Moose Island, and the Inner Bay of Passamaquoddy;—it enables vessels also at all times to enter Head Harbour. It is a fixed WHITE Light. The building is painted white, with a Red Cross on it.

Point Le Preau Lights.—Upon this projecting head land two Lights are placed, one above the other in the same House, and distant twenty-eight feet.—Both Lights can be seen from every point of the compass, where they may be useful—both are fixed and WHITE. The Light House is painted red and white, in stripes of five feet broad each, horizontally.

Partridge Island Light.—This Light, at the entrance of the River and Harbour of Saint John, having been established about fifty years, requires no particular notice, further than that it is a fixed WHITE Light, and the Light House is painted Red and White in vertical stripes.

Beacon Light.—Within Partridge Island, and upon a Spit or Bar, which extends about half a mile S.S.E. off Sand Point, and which dries at two-thirds ebb, stands the Beacon Tower. Upon this Tower a Light is established, which is eminently useful to the

Coasting Trade of St. John, and to all other vessels having Pilots on board, as it enables them to enter the Harbour at all hours of the night.—A fixed WHITE Light. The House is painted white and black, in stripes vertically.

Quaco Light.—A revolving WHITE Light is placed on a small rock off Quaco Head, showing twice full and twice dark in a minute. This Light can be seen from any quarter where a vessel can approach. The Light House is painted white and red, in horizontal stripes.

Cape Enrage Light.—On the Point of that name, in Westmorland, nearly opposite Apple River Harbour, N. S. The House is about 120 feet above the tide mark, and is painted white.—A plain WHITE Light.

POSITIONS OF CERTAIN PLACES IN THE BAY OF FUNDY,

Ascertained by Astronomical Observations, made by the Hon. Captain Owen, in H. M. Surveying Steamer Columbia.

	Lat.			Long.			Var. Comp.
	°	′	″	°	′	″	° ′
Shadwood Cliff, near Sackville and Tantamar Marsh, sometimes called Woody Point,	45	51	6	64	22	5	19 30 W.
Amherst Court House,	45	48	7	64	12	4	
Dorchester Island, So. extremity, McAlmon the pilot's house,	45	53	35	64	33	4	
Bend of Petitcouciac River,	46	6	25	64	45	6	
Cape Enrage Light House,	45	36	35	64	46	6	
Quaco Light House,	45	19	55	65	31	9	
Quaco Ledge, east and west 150 fms. by north and south 50 fms. the centre,	45	15	2	65	23	25	
At low water, spring tides, the highest rock is twelve or fourteen feet above water, and as much under the surface at high water, and then, in light winds and smooth, it is not visible, and therefore very dangerous.							
Isle Haute, centre,	45	15	6	65	00	6	

LIGHT HOUSE OF THE ISLAND OF ST. PIERRE AND MIQUELON.—This Light-House is situated upon a bluff, called "Gallantry Head,"—just above Cape Noir—on the Southern part of the Island of St. Pierre. The light is a fixed one, and is elevated at 64 French metres—equal to 210 English feet—above high-water mark, and it is calculated may be seen at a distance of 19 or 20 miles.

The light will be seen at sea from W. N. W. to N. N. E., six degrees East by compass in passing by the South. It will be shut in by the highlands of St. Pierre, from N. N. E. six degrees East, to W. N. W., by compass in passing to the North. North latitude, 46 45.50; West longitude from the Meridian of Paris, 68 30·60.

ROADS AND DISTANCES.

From St. John to Fredericton, by the Nerepis.

	Miles.
Harding's, (Yorkshire tav.)	4
Brundage's,	10
Mather's, (Douglas Arms,)	4
Purdy's,	12
Darby Gillan's,	10
W. Smith's,	7
Morrison's, (Oromocto,)	7
Fredericton,	11-65

On the East side of the River.

To Black's Farm,	7
Gondolo Point,	9
Kingston,	4
Head of Belleisle,	14
Washademoac,	13
Jemseg Ferry,	6
Tilley's, (Sheffield,)	13
Widow Perley's,	8
Fredericton,	12-86
Less by the Nerepis road,	21

Saint John to Saint Andrews.

To Byrne's, Lakefield,	9
Tilton's, Musquash,	6½
M'Lauchlan's,	6
Gray's,	5
M. Gowan's, (half-way,)	6½
Watter's,	8
Shaw's, Magaguadavic,	9
Burns', St. Patrick,	10
Saint Andrews,	12
Total,	67

St. John to Martin's Head.

To Cody's,	11
Beatty's,	9
Quaco,	11
Melvin or Fuller's Beach,	6
Big Salmon River,	3
Little Salmon River	5
Martin's Head,	4
Total,	48

Saint John to Shepody.

To Deboue's, French Village,	30
Drummond's,	12
M'Manus's,	12
Dorman's,	12
Meeting House, Shepody,	13
Total,	79

St. John to Amherst, (N. S.) via Sussex Vale, Dorchester, &c.

	Miles.
To Robinson's,	5
Hennigar's,	4
Campbell's,	3
Ketchum's,	4
Hampton Ferry,	7
Hay's,	5½
Baxter's, (Finger Board,)	4½
Roache's,	10
M'Monagle's,	3
To Sussex Vale,	46
To M'Leod's, (Portage,)	10
Pittfield's,	13
Nixon's,	12
Lewis',	12
To Bend of Petitcodiac,	93
Charter's, Memramcook,	16
Hickman's, Dorchester,	8
To Dorchester,	117
Evans', Westcock,	7
Wells', Tantamar,	10
Ferguson's, Amherst,	9
Total,	144

[From Dorchester to Amherst, by the new road, (mail route,) the distance is only 19 miles.]

Tantamar to P. Edward Island.

Wells to G. Chapell's,	9
Chapell's to John Wall's,	11
Allen's, (Cape Tormentine,)	11
Cape Traverse, P. E. I. (by water,)	12
Total,	40

Amherst to Halifax.

To Stewart's,	10
Hewson's, River Philip,	9
Purdy's, (mountain,)	10
Sutherland's,	6
Yewill's, (Londonderry,)	10
Blanchard's, Truro,	15
Hill's, Stewiacke,	17
Miller's, Guy's River,	9
Keyes',	10
Shultz's,	9
Halifax,	11½
Total,	117

Bend of Petitcodiac to Richibucto.

		Miles.
To Smith's, Shediac,		13
Linen's,		1
Cocaigne Bridge, (Dysart's,)		8
Smith's, Little Buctouche,		9
Keswick's, Big Buctouche,		2
Harris',		7
King's Arms,	Richibucto,	8
Kent Hotel,		
Commercial Inn,		
Donnelly's House,		
	Total,	50

Richibucto to Miramichi.

To Rankin's,		12
Dicken's, Bay du Vin,		10
M'Beath's, Black River,		12
M'Beath's,	Chatham,	6
Blanchard's,		
Hea's,		
	Total,	40

Chatham to Bathurst (Bay de Chaleur.)

To Goodfellow's,	6
Curry's,	8
Forein's, (half-way house,)	15
Lee's,	9½
Court House,	9
Total,	48

Bathurst to Restigouche.

To Dumaresq's, (Rockville,)	10
Chalmer's, (Beldowne,)	11
Harvey's, (Nash's Creek,)	14½
M'Kenzie's,	9½
Flemming's, (Dalhousie,)	10
Reid's	7
Widow Hardy's, Campbelton,	9
Total,	71

Fredericton to Miramichi.

To Brown's,	11
Young's,	10
M'Leod's,	4
Boies',	20
Hunter's,	14
De Cantline's,	10
Cochrane's,	14
James Jordon's,	6
Parker's,	7
Wilson's Point,	7
Newcastle,	3
Total,	106

Fredericton to Quebec.

	Miles.	
To Long's,	16	
Marshall's,	8	
Munro's,	7	
Guiou's,	3	
Poquoic,	4	
Jones', (Eel River,)	12	
Woodstock Hotel,	12—	62
Victoria,	9	
Jewett's,	13	
Kerr's,	9	
River de Chute,	7	
Tobique	12	
Restook,	3	
Grand Falls,	18—	71
Akerley's, Grand River,	12	
Ryan's,	10	
Madawaska Little Falls,	14	
Degele, (Lake Temiscouata,)	21	
La Belle's, (entrance of the Portage,)	16	
Riviere du Loup,	36	
Kamouraska,	18	
St. Ann,	22	
Riviere Ouelle,	23	
Saint Thomas,	15	
Saint Joseph,	18	
Point Levi, Quebec,	12—	217
Total,		350

From Digby to Halifax.

To Annapolis,	19	
Kentville,	58	
Windsor,	27	
Halifax,	45—	
Total,		149

Halifax to Pictou.

To Putnam's Farm,	12½
M'Keen's,	16
Leckie's,	13
Honey's,	12
West Branch, (East River,)	26
To the Court House,	16
Total,	95½

Digby to Shelburne.

To Jones', Sissiboo,	18
Tucker's, Montagan Cove,	21
Richan's, Yarmouth,	28
Kendrick's, Barrington,	44
M'Intosh's, Shelburne,	22
Total,	133

CALENDAR FOR 1846.

	Sunday	Monday	Tuesday	Wednesday	Thursday	Friday	Saturday
JANUARY					1	2	3
	4	5	6	7	8	9	10
	11	12	13	14	15	16	17
	18	19	20	21	22	23	24
	25	26	27	28	29	30	31
FEBRUARY	1	2	3	4	5	6	7
	8	9	10	11	12	13	14
	15	16	17	18	19	20	21
	22	23	24	25	26	27	28
MARCH	1	2	3	4	5	6	7
	8	9	10	11	12	13	14
	15	16	17	18	19	20	21
	22	23	24	25	26	27	28
	29	30	31				
APRIL				1	2	3	4
	5	6	7	8	9	10	11
	12	13	14	15	16	17	18
	19	20	21	22	23	24	25
	26	27	28	29	30		
MAY						1	2
	3	4	5	6	7	8	9
	10	11	12	13	14	15	16
	17	18	19	20	21	22	23
	24	25	26	27	28	29	30
	31						
JUNE		1	2	3	4	5	6
	7	8	9	10	11	12	13
	14	15	16	17	18	19	20
	21	22	23	24	25	26	27
	28	29	30				

	Sunday	Monday	Tuesday	Wednesday	Thursday	Friday	Saturday
JULY				1	2	3	4
	5	6	7	8	9	10	11
	12	13	14	15	16	17	18
	19	20	21	22	23	24	25
	26	27	28	29	30	31	
AUGUST							1
	2	3	4	5	6	7	8
	9	10	11	12	13	14	15
	16	17	18	19	20	21	22
	23	24	25	26	27	28	29
	30	31					
SEPTEMBER			1	2	3	4	5
	6	7	8	9	10	11	12
	13	14	15	16	17	18	19
	20	21	22	23	24	25	26
	27	28	29	30			
OCTOBER					1	2	3
	4	5	6	7	8	9	10
	11	12	13	14	15	16	17
	18	19	20	21	22	23	24
	25	26	27	28	29	30	31
NOVEMBER	1	2	3	4	5	6	7
	8	9	10	11	12	13	14
	15	16	17	18	19	20	21
	22	23	24	25	26	27	28
	29	30					
DECEMBER			1	2	3	4	5
	6	7	8	9	10	11	12
	13	14	15	16	17	18	19
	20	21	22	23	24	25	26
	27	28	29	30	31		

Interest Table at six per cent. per an.

£.	30 DAYS.	60 DAYS.	90 DAYS.	ONE YEAR.
5	0	0	0	0
10	0	0	0	0
15	0	0	0	0
20	0	0	0	1
30	0	0	0	1
40	0	0	0	2
50	0	0	0	2
60	0	0	0	3
70	0	0	0	3
80	0	0	0	4
90	0	0	0	4
100	0	0	0	5
200	1	0	1	10
300	1	1	1	16
400	2	1	2	1
500	2	2	2	7
600	3	2	3	12
700	3	3	3	18
800	4	3	4	4
900	4	4	4	10
1000	5	4	5	16
2000	10	8	10	12
3000	16	12	15	8
4000	1	16	1	4
5000	7	1	7	0
6000	12	5	12	16
7000	18	9	18	12
8000	4	13	4	8
9000	10	17	10	4
10000	16	1	16	0
20000	12	3	12	16
30000	8	5	8	12
40000	4	7	4	8
50000	0	9	0	4
60000	16	11	16	0
70000	12	13	12	16
80000	8	15	8	12
90000	4	17	4	8
100000	0	19	0	4

PHŒNIX HOUSE.

J. & A. M'MILLAN,

Booksellers, Stationers, Publishers, Book-binders, Copper-plate Printers, and Dealers in Printing Papers, Printing Ink, and Music,

Prince William-street, St. John, N.B.

SCHOOL BOOKS,

Of the latest and most approved editions, and of every variety now in general use; together with every article required in the School-Room.

PAPERS,

In all their extensive variety of size, quality, and price, consisting in part of Note, Pott, Foolscap, Letter, Post, Demi, Medium, &c. ruled, plain, gilt-edged, and fancy.

BLANK BOOKS.

Particular attention paid to this department of our business. Our Stock is large, and of the very best materiel and manufacture. Banks, Public Offices, Merchants, and others, wishing any article in this line, will do well to call, as our Books, when made to order, are warranted superior to any in this market.

Fancy Articles, Soaps, and Perfumery,

in great variety.

FISHING TACKLE, in great variety,

BIBLES, Prayer, Hymn and PSALM BOOKS.

RELIGIOUS, LITERARY, HISTORICAL, SCIENTIFIC & Juvenile WORKS,

WRITING INKS, of all colors, from the celebrated manufactory of P. & J. Arnold, London, warranted superior to any in use.

PRINTING PAPERS,

Of all sizes, constantly on hand. Printers who may favour us with their orders, can rely on having their supplies constantly at the lowest Cash prices.

PRINTING INK,

Book and News,—in different sized cannisters.

ARTISTS' MATERIALS,

Consisting, in part, of Drawing papers of every size, Bristol Board, Water Colours in boxes and single—Pink Saucers, Miniature Ivories, Drawing Pencils, Brushes, &c. &c.

Are offered at the lowest prices for Cash, Wholesale and Retail.

☞ From our arrangements, both in England and America, every article in our line will be supplied to order, at the shortest notice, and on the most favourable terms.

Thursday..	1	2	3	4
	8	9	10	11
	15	16	17	18
	22	23	24	25
	29	30	31	
Friday.....				1
	5	6	7	8
	12	13	14	15
	19	20	21	22
	26	27	28	29
Saturday....	2	3	4	5
	9	10	11	12
	16	17	18	19
	23	24	25	26
	30			
		1	2	3
	7	8	9	10
	14	15	16	17
	21	22	23	24
	28	29	30	31
	4	5	6	7
	11	12	13	14
	18	19	20	21
	25	26	27	28
	2	3	4	5
	9	10	11	12
	16	17	18	19
	23	24	25	26
	30	31		

Interest Table at six per cent. per an.

30 DAYS.	60 DAYS.	90 DAYS.	ONE YEAR.
$			
0 0	0 0	0 1	0 0 3

PRACTICE OF THE LAW,
Conveyancing & Notarial Business,
&c. &c. &c.
Office directly opposite the Bank of New-Brunswick,
JAMES WILLIAM BOYD,
BARRISTER, NOTARY, CONVEYANCER, & GENERAL AGENT,
SAINT JOHN, N. B.

GARRISON & MARSTERS,
Custom House & Ship Brokers,
COMMERCIAL & FORWARDING AGENTS,
CUSTOM HOUSE BUILDING,
Saint John, N. B.

ALSO:
GEORGE A. GARRISON,
Notary Public.

CITY HOTEL,

Corner King-Street & Market-Square.

THE Subscriber respectfully intimates to the Public, that he has taken that large and commodious HOTEL, situate at the foot of King Street, (known as BARLOW'S CORNER,) recently kept by Mr. M. LAWRENCE, which will be conducted on

STRICTLY TEMPERANCE PRINCIPLES.

☞ PERSONS VISITING ST. JOHN, will find it to their advantage to put up at this House, it being in a business part of the City. NO PAINS will be spared to render Persons comfortable who may patronise this Establishment.

☞ CHARGES MODERATE.

SAMUEL B. ESTEY.

CABINET WARE-ROOMS,

KING-STREET,

Opposite the Saint John Hotel,

SAINT JOHN, N. B.

J. & G. LAWRENCE,

Cabinet Makers, Upholsterers, &c.

KEEP CONSTANLY ON HAND,

AN EXTENSIVE ASSORTMENT OF

FASHIONABLE FURNITURE,

OF VARIOUS PATTERNS,

Made of the best Seasoned Materials and Workmanship;

—COMPRISING—

SOFAS, COUCHES, AND LOUNGES,

Rocking, Drawing and Dining-Room

CHAIRS,

Centre, Sofa, Card, Dressing, Pier, Work and Dining

TABLES;

Chiffoineers; Sideboards;

PORTABLE WARDROBES; BUREAUS;

BEDSTEADS,

French and other WASH STANDS,

Hair and other Mattresses,

FEATHER BEDS AND PILLOWS.

VENETIAN BLINDS made to order.

UNDERTAKING carefully attended to.

TISDALE'S

HARDWARE STORE,

No. 1 South Market Wharf,

SAINT JOHN, N. B.

The Proprietors of this Establishment keep constantly on hand the following

GOODS,

Which they offer to the Public at exceedingly low rates for Cash:

HOOLE, Stainforth & Co's best Circular Saws, 20 to 24 inch; Hoole, Stainforth & Co's best Mill Saws, from 5 to 7 feet: Rowland's Philadelphia best Mill Saws, from 5 to 7 feet; Cross Cut Saws; Pit Saws; Hand, Tenon, and other Saws; Tisdale's superior Mill Saw Files, combining cheapness, with an extra good quality; Vicker's best Mill Saw and other Files and Rasps; Scythes; Scythe Hooks; Reaping Hooks; Wrought and Cut Nails, all sizes; Horse and Ox Nails; Sparrowbills; Blacksmiths' Bellows, Anvils, Vices and Hammers; Horse Traces and Ox Chains; Pots, Bake Pans, Spiders, Griddles, and Frying Pans; Brass Kettles, Tea Kettles, Saucepans and Glue Pots; Gridirons; Copper, Clout and Scupper Nails; Tacks and Brads; London Glue; Curled Hair; Hair Seating; Castors and Borax; Shoe Thread and Awls; a superior assortment of Guns and Pistols; Thomson's Augurs; Locks, Hinges, Screws; Latches, in great variety; Carpenters' Bench Planes; Fire Irons and Andirons: Horse Bells; Iron, Brass and Copper Wire, and Rivets; Kettle Ears; Skates; Grocers' and House Coffee Mills; Patent Balances; Candlesticks; Tea Trays; Pincers; Two-foot Rules; Curriers' Knives and Steels; Knives and Forks; Carvers; Shoe, Butcher, Bread, and Putty Knives; Razors; Cam's best Chisels, Gouges, Drawing Knives, and Coopers' Tools; Adzes, Axes, Trowels, Hammers, Smoothing Irons, Block Tin and Britannia Metal Tea and Coffee Pots, &c.; Sheet Iron, Tin, Sheet Lead, Zinc, Plough Plating, &c.; Horse Shoes; a general assortment of Brushes; Powder and Shot.

Together with a general variety, comprising one of the best and cheapest Stocks ever offered to the Public: therefore worthy of their attention.

☞ *Inspection is respectfully solicited.*

WALKER TISDALE & SON.

FASHIONABLE
HAT, CAP & FUR STORE,

No. 1, Prince William-street,

And Corner of the Market Square.

The subscriber has received per late arrivals, and offers to the Public, Wholesale and Retail, at low prices:

AN Extensive Assortment of Gentlemen's London Superfine BEAVER HATS;
Gentlemen's French Velvet, Satin and Silk ditto;
Gent's. Fine and Plated Waterproof, Felt, and Gossamer ditto;
Black and Drab Felt, Beaver, and Gossamer do. (low crowns);
Children's and Youths' Black and Drab Beaver HATS, tassels, Count de Paris and Sydney styles;
Ditto Drab Felt ditto, fancy trimmed, Spanish style;
Ladies' Riding HATS, of superfine Beaver;
Gentlemen's and Youths' Navy CLOTH CAPS;
Infants' and Youths' Cloth and Velvet CAPS and TURBANS, with tassels; Scotch Bonnets;
Men's and Youths' Silk Velvet and Woollen Glengarry Caps;
Plush and Sealet Caps; Glazed HATS, in great variety;
Hat and Cap COVERS, Peaks, Straps, Gold Laces, Brushes, and Leather Hat Cases.

ALSO,

Men's and Youths' FUR CAPS, in South Sea Seal, Astracan, Nutria, Sable, and Hair Seal, newest patterns;
Cloth Caps, trimmed with South Sea Seal, Astracan, Nutria and Sable Fur;
Gent's. FUR GLOVES and GAUNTLETS, richest Furs;
Ladies' MUFFS, BOAS, CAPES, CARDINALS, OPERAS, and CUFFS, of superior Furs;
Strung BOAS; BUFFALO ROBES, &c. &c.

☞ The Newest Fashions of Paris, London, and New York, always ordered.

*** *CASH, and the Highest Prices, paid for FURS.*

E. E. LOCKHART.

St. John, N. B. 1846.

SHEFFIELD HOUSE,

1, Dock Street, Market Square,

SAINT JOHN, N. B.

ROBINSON & THOMPSON

Have constantly on hand a supply of the following articles of British Manufacture, which they offer for sale at the lowest Cash Prices:

SKELETON & Spring Time-pieces; Gold & Silver Watches of superior finish, warranted; Fine Gold Brooches, in great variety; Finger Rings, set with Diamonds, Pearls, Turquoise and other Stones; Hoop, Signet and Mourning ditto; Plain Gold Rings; Gold Guard Chains; Brequet ditto; Gold Watch Seals, Keys and Rings; Gold & Silver Eye Glasses; Gold & Silver Pencil Cases & Toothpicks; Gold Breast-pins, set in the newest style; Gold Lockets; Gold Ear-Rings; Cuff-pins & Brooches; Silver Brooches; Silver top Smelling Bottles; Silver Snuff Boxes, suitable for presents; Silver Vinegarette, Silver Thimbles; Silver Watch Guards; German Silver ditto; Black Brooches; Felt ditto; Silver, Papier Machie, Pearl, Ivory, & Tortoise-shell Card Cases; Morocco & Gilt ditto; Tablets, &c.; Gold Snaps; Ditto with Ends; Silver & German Silver Butter-Knives; Silver Fittings for Work Boxes; Steel ditto; Gold, Silver, Tortoiseshell, Blue Spring-Steel, German Silver and Bright Steel Concave and Convex Spectacles; Do. do. Eye-Glasses, Telescopes, &c. &c.; a splendid assortment of LADIES' COMPANIONS, in Ivory, Pearl, Shell, Papier Machie, Morocco, Gilt, &c., with Gold and Silver Fittings, quite new in design; Children's Knife, Fork and Spoon, in Cases, with Silver Handles; German Silver ditto; Fancy Pen-holders; Common ditto; Steel Pens, in Boxes and on Cards; Emery's Needle Cases; Yard Measures; Tweezers; Stilletto; Knitting Needles and Meshes, in Bone, Wood, & Steel; Rug Needles; Bone & Ivory Pin-Cushions, and Shepherd Crooks; Bone & Ivory Paper Knives; German Silver Pencil-Cases; Purse Mounts, Clasps, &c. in Steel, Gilt, Plated German Silver, Pearl & Ivory; Motto Seals; Steel & Gilt Beads; Seed ditto, &c. &c.; Silk & Cotton Purses; Braid Silk & India Rubber Guards; Coat-Links, in Agate & Horn; GALVANIC RINGS, in Gold Plate, Silver & Zinc, for Rheumatic and Nervous Affections, &c. &c. Hair, Tooth, Nail, Shaving & Clothes Brushes; Tortoiseshell Side & Back Combs; Horn ditto; Lash, Curling & Fine Tooth do.; Pocket ditto; Watch-Stands; Papier Machie Hand Screens; Work Boxes; Writing Desks; Travelling ditto; Ladies' and Gentlemen's Dressing Cases; Portfolios; Tea Caddies, &c. &c.; Superior Plated Candle-sticks, Cruet-Frames, Cake-Baskets, Toast-Racks, Snuffers & Trays, silver mounted, plated on steel; Spoons and Forks; German Silver Spoons, Forks, Ladles, Sugar Bowls, &c.; a large assortment of Britannia Metal Tea and Coffee Pots, new patterns, Cream Jugs, Sugar Basins, Hot Water Jugs, Cruet-Frames; Britannia Metal Tea and Table Spoons; Iron ditto; Shaving Boxes & Razor Strops; Spectacle Cases; a large variety of Spring & Table Cutlery, consisting of 1, 2, 3 & 4 blade Knives, Jack Knives, Sailors' ditto, Spring-back ditto, &c. &c.; Ivory, Tip, Bone, Buckthorn & Forback Table Knives & Forks; do. do. Knives without Forks; RAZORS, in pair and single

Cases; Fine Steel Scissors, in great variety; Lancets, Fleams, Farriers' Knives; Shoe & Butchers' Knives; Steels; Carvers' Knives & Forks. Cheap Snuff-Boxes. Percussion Caps, GUNS. SKATES, made expressly for this market. Pocket & Bill Books; Cigar-Cases, Bag Rings, Vest do., Knitting Needles, Polished Steel Snuffers, Brass do., Japan'd Trays, Cruets, &c.; Cork-screws; Bone Salt & Mustard Spoons; with a variety of other articles, too numerous for advertisement.

☞ *WATCHES & JEWELLERY carefully repaired. HAIR plaitted into Brooches, Lockets, &c.*

WORKING CUTLERY DEPARTMENT:—*Razors, Scissors, Lancets, Surgical Instruments, Table Knives, and Swords Ground, Polished, and Repaired. Pen-Knives Re-bladed. SKATES GROUND.—SHOE & BUTCHERS' KNIVES made to order, &c. &c.*

CITY HAT-STORE,

East side Market-square, Saint John, N. B.

C. D. EVERITT, Hat Manufacturer,

WOULD again inform the Public, that he still continues to be engaged extensively in manufacturing all descriptions and qualities of HATS. Having had long experience in this business, and as he has manufactured his Hats out of the best of Materials, he can assure the Public, that the articles to which he now invites their attention, are of a superior quality, and for Elegance of Finish, Fashionable Style, and Durability, have not been surpassed by any Goods in the above line which have heretofore been offered for sale in this market.

HE HAS CONSTANTLY ON HAND,

An Assortment of the following descriptions of HATS:—

Gents.' Black & Drab Beaver & French Silk HATS,	Gents.' Black and Drab Kersey HATS,
Children's do. and do. do. and do. do.	Do. do. and do. Spanish Sombreros do.
Gents.' do. & do. Plain HATS,	Do. do. and do. Jerry do.
Ditto Cassimere do.	Men's & Boys' Glazed HATS.

All the above are warranted to be WATER-PROOF, and the inspection of Wholesale or Retail Purchasers is respectfully solicited.

☞ *HATS of any shape or quality made to order, at short notice.* ☜

CASH and the highest Prices paid for Shipping FURS.

WHOLESALE AND RETAIL.

THE NEW LONDON
CLOTHING WAREHOUSE,
Sign of "The Royal Arms,"
NO. 3,
WATER-STREET, ST. JOHN, N. B.

SAM. GARDNER & CO.

GENERAL IMPORTERS

Of Clothing, Macintoshes, and every description of Dry Goods, suitable for

WHOLESALE PURCHASERS,

Anxious, in every sense of the word, to maintain the position which they occupy, as having ☞ the most Extensive and the Cheapest ☜ Establishment in New-Brunswick for **CLOTHING!** KEEP CONSTANTLY ON HAND, *A LARGE, EXTENSIVE AND VARIED Assortment of those GOODS, selected from the Cheapest Houses in Europe; which are of the newest and most superb designs, suitable for all seasons of the year, as Outfits to ALL PARTS OF THE WORLD.*

S. G. & CO. entertain the opinion, that the vast amount of their Importations must give them a decided advantage over the minor Houses in the same Trade, whose yearly Importations, divided as they are from so many Houses, would not be considered in each as anything more than a mere retail, or an average Day's Sale for *The New London Clothing Warehouse.* This must appear plain and feasible to every intelligent mind, that they having these and other advantages over the minor Establishments, must effect a great saving to the Public in the article of Dress, as well as give UNQUALIFIED SATISFACTION to their extended Patronage, which they have secured to themselves, by the *smallest possible Profit.*

They having formed an engagement with an extensive and celebrated Metropolitan Manufacturer for *The New London Clothing Warehouse,* ☞ *Sign of the Royal Arms,* ☜ and having Friends in London, who take the Market at its flood, secure a liberal Discount by prompt payments; these and the above advantages must in the minds of the Public establish the fact, that they are able and do sell 20 per cent. cheaper, the same quality of Goods, than any other House in the same Trade: and furtner, that they give to the Public the Newest and most Improved CUTS—such as cannot be obtained elsewhere.

The extent and diversity in the Ready-made Department render it also a certainty of fitting every person with a choice of articles combining superiority of workmanship, symmetrical beauty, neatness and exactness, at a saving of at least 20 per cent., and, in some instances, of not less than 30 per cent. This may appear paradoxical, but it must be remembered that there is a Philosophy in Trade.

☞Gents wishing their Garments made to order will be shown Patterns, cut in the newest and most approved designs, introduced by the Continental, English and Foreign Artists.

☞MOURNING made to measure, with incredible expedition. For Mourning Attire generally, in immediate request, great extortion in charges is made; but S. G. & Co. pledge themselves that the SAME UNIFORM CHARGES will be observed in this as in every department of their Business.

C. MACINTOSH & CO.
PATENTEES.

C. Macintosh & Co

S. GARDNER & CO.
Agents, and Colonial Depot,

Have constantly on hand Every Description of Water-proof and Air-tight Garments the Patentees manufacture, direct from the Mill, Manchester. None are genuine which have not this Stamp. These Garments are manufactured in Worsted, Camlet, Lama, Super Lama, Cashmere, Cashmeretts, Fine Cloths of every shade and quality,—either with Plain Trimmings or fine Silk Velvet trimmed. ☞The Public are Cautioned, in purchasing these Goods, to look well to the STAMP on the Lining, and those that are genuine hath the Sign of the *Royal Arms*, C. MACINTOSH & Co. Patentees—and those that hath not, are spurious.

☞As S. G. intends shortly leaving here for England, for the purpose of selecting their entire Stock for the SPRING and SUMMER Trade of 1846, those whom the New London Clothing Warehouse supply, would do well to send in their Orders immediately.

Gentlemen wishing their Garments made to order, can select from CLOTHS and Trimmings, a large Stock of which are constantly kept on hand; or, leaving their Measure, can have any article in the shape of Dress imported expressly for them.

SAM. GARDNER & CO.

WHOLESALE

AND RETAIL.

GORDON'S

GENERAL HARDWARE ESTABLISHMENT,

MARKET SQUARE, ST. JOHN, N. B.

IRON SPIKES, from 4 to 10 inch; Composition Spikes; Clinch Rings; Sheathing Nails, &c.; Zinc and Iron cut Sheathing Nails; Wrought, Rose, and Clasp-head Nails, from 4d'y to 40d'y; Whale boat, Skiff, and Diamond-head Nails, 1¼ to 3½ inch.; Boat Rivets and Burs; Cut and Wrought Copper Nails and Tacks; Batten, Slate and Clout Nails; Horse and Ox Nails; Wrought and Cut Brads and Tacks; Tin'd and Untin'd Rivets; Iron, Brass and Copper Wire; Wire and Hair Seives and Riddles; Wire Cloth; Spring, Cast, German, Shear, and Blister Steel; Tin; Sheet Iron; Copper; Sheet and Bar Lead; Block Tin; Spelter; Sheet Zinc and Brass; Plough Plating and Moulds; Cart and Pipe Boxes; Brass Tubing; Lead Pipe; Horse Traces; Back Bands and Ox Chains; Anvils; Vices; Bellows; Guns; Pistols; Powder; Balls; Shot; Joiners' Crampe, and Pin Mauls; Scythes, Sickles and Reaping Hooks; Rifles and Stones; Hay and Manure Forks; Shovels; Spades; Rakes; Hoes; Kettles; Pots; Fenders; Footmen; Smoothing, Italian and Box Irons; Crimping Machines; Curling Tongs; Weighing Machines, of all sizes; Steelyards; a good assortment of Harness Mounting; Carpenter's Tools; Shoe Findings; Coffin Furniture and Cord; Hair Cloth and Curled Hair; Chair Web; Roan Skins; every description of Locks and Hinges; Screws; Plated Castors; Candlesticks; &c.; Bronze Urns; Desks; Dressing Cases, Work Boxes; Brushes and Combs; Whip Lashes; Currier's Knives and Steels; Skates; Tea Trays; Cheap Knives and Forks; Pocket Knives; Razors; Scissors; Superior ivory handled Knives; German Silver Forks and Spoons; Mill Saws from 4½ to 7 ft., for gang and single; Whip and Cross Cut Saws; Circular Saws, from 20 to 25in., for edging and trimming; every description of Files, &c. &c. Also—CUT NAILS of every description, manufactured of the best English Iron.

THE EARL OF ALDBOROUGH
CURED BY
HOLLOWAY'S PILLS

The Earl of Aldborough cured of a Liver and stomach complaint.

Extract of a Letter from the Earl of Aldborough, dated Villa Messina, Leghorn, 21st February, 1845.

TO PROFESSOR HOLLOWAY.

SIR,—Various circumstances prevented the possibility of my thanking you before this time for your politeness in sending me your Pills as you did. I now take this opportunity of sending you an order for the amount, and, at the same time, to add that your Pills have effected a cure of a disorder in my Liver and Stomach, which all the most eminent of the Faculty at home, and all over the Continent, had not been able to effect; nay! not even the waters of Carlsbad and Marienbad. I wish to have another Box and a Pot of the Ointment, in case any of my family should ever require either.

Your most obliged and obedient servant,
(Signed) ALDBOROUGH.

A Wonderful Cure of Dropsy, of Five Years' standing.

Copy of a Letter from Mr. Thomas Taylor, Chemist, Stockton, Durham, 17th April, 1845.

TO PROFESSOR HOLLOWAY.

SIR,—I think it my duty to inform you that Mrs. Clough, wife of Mr. John Clough, a respectable farmer of Acklam, within four miles of this place, had been suffering from Dropsy for five years, and had had the best Medical Advice without receiving any relief. Hearing of your Pills and Ointment, she used them with such surprising benefit that, in fact, she has now given them up, being so well and quite able to attend to her household duties as formerly, *which she never expected to do again!* I had almost forgotten to state that she was given up by the Faculty *as incurable.* When she used to get up in the morning it was impossible to discover a feature in her face, being in such a fearful state. This cure is entirely by the use of your Medicines.

I am, Sir, yours, &c. &c.
(Signed) THOMAS TAYLOR.

A cure of Indigestion and Constipation of the Bowels.

Copy of a Letter from G. R. Wythen Baxter, Esq., Author of the "Book of the Bastiles," &c. &c.

The Brynn, near Newtown, Montgomeryshire, North Wales, March 3d, 1845.

TO PROFESSOR HOLLOWAY.

SIR,—I consider it my duty to inform you that your Pills, a few boxes of which I purchased at Mr. Moore's, Druggist, of Newtown,

have cured me of constant Indigestion and Constipation of the Bowels, which application to literary pursuits had long entailed upon me. I should strongly recommend authors, and studiously-disposed persons generally, to use your valuable Pills. You have my permission to publish this note, if you wish to do so.

I am, Sir, your most obedient servant,

(Signed) G. R. WYTHEN BAXTER.

A cure of Asthma and shortness of Breath.

Extract of a Letter from the Rev. David Williams, Resident Wesleyan Minister at Beaumaris, Island of Anglesea, North Wales, January 14th, 1845.

TO PROFESSOR HOLLOWAY.

SIR,—The Pills which I requested you to send me were for a poor man of the name of Hugh Davies, who, before he took them, *was almost unable to walk for the want of breath!* and had only taken them a few days when he appeared *quite another man;* his breath is now *easy* and *natural*, and he is increasing daily in strength.

Signed, DAVID WILLIAMS.

N. B.—These extraordinary Pills will cure any case of Asthma or shortness of breath, however long standing or distressing the case may be, even if the Patient be unable to lie down in bed through fear of being choked with cough and phlegm.

This Wonderful Medicine can be recommended with the greatest confidence for any of the following Diseases:

Ague,	Female Irregularities,	Retention of Urine,
Asthma,	Fevers of all kinds,	Sore Throats,
Bilious Complaints,	Fits,	Scrofula or King's Evil,
Blotches on the Skin,	Gout,	Stone and Gravel,
Bowel Complaints,	Head-ache,	Secondary Symptoms,
Colics,	Indigestion,	Tic-Douloureux,
Constipation of bowels,	Inflammation,	Tumours,
Consumption,	Jaundice,	Ulcers,
Debility,	Liver Complaints,	Venereal Affections,
Dropsy,	Lumbago,	Worms of all kinds,
Dysentery,	Piles,	Weakness from whatever cause, &c.
Erysipelas,	Rheumatism,	

These truly invaluable Pills can be obtained at the Establishment of Professor HOLLOWAY, near Temple Bar, London, and of Peters & Tilley. *Agents*, No. 2, King-street, Saint John, New-Brunswick; James F. Gale, Fredericton; W. T. Baird, Woodstock; Alexander Lockhart, Quaco; James Beck, Bend of Petitcodiac; O. R. Sayre, Dorchester; John Bell, Shediac; John Lewis, Hillsborough; Isaac Turner, Hopewell; George W. Hoben, and John Curry, Canning; Samuel Foster, Kingston; R. S. McDonald, Grand Lake; Hugh McMonagle, Sussex Vale; James E. White, Belliste—in boxes at the following prices:—1s. 9d., 4s. 6d. and 7s. each. There is a considerable saving by taking the larger sizes.

N. B.—Directions for the guidance of Patients in every Disorder are affixed to each Box.

PARR'S LIFE PILLS.

The best Medicine in the World!

PARR'S LIFE PILLS are now established as the only *certain* cure of disease in the human frame. Sufficient has already been advertised in the public prints to convince any reasonable person that the efficacy of this Medicine is unbounded, and that every disease will soon vanish from the effects of this popular remedy. Already the Proprietors have received and published twenty-six different sheets of Testimonials; and, having received some thousand letters confirming all the statements published, and proving the immense benefit derived by all classes, by taking *Parr's Life Pills*. Testimonials are received daily, and it would be impossible in a newspaper to publish one-half received; and the following are selected as people well-known in their respective neighborhoods, and whose testimony is unquestionable. Further sheets of testimonials may be had gratis, of all Agents.

The fame and efficacy of PARR'S LIFE PILLS in America.

(From the New-York Sunday Mercury, Jan. 10, 1844.)

We call the attention of the invalid to the Testimonials of cures performed by Parr's Life Pills.—The testimony of such respectable names is a certain guarantee for the truth of the efficacy of this truly excellent Medicine.

The number of testimonials of cures by Parr's Life Pills, are crowding upon the proprietors daily, and their unsolicited testimony witnessed by gentlemen of high reputation.

The following testimonial is from one of the most talented and respectable members of the theatrical profession, Mr. T.D. RICE, the original Jim Crow—a gentleman whose high character for worth and integrity as a citizen, places his unsolicited and voluntary attestation of the excellence of the Medicine beyond the shadow of suspicion. This (with thousands of similar grateful acknowledgements) can be seen at the principal depot, 304 Broadway.

From Mr. T. D. Rice, (the original Jim Crow.)

To Messrs. T. Roberts & Co., 304 Broadway, N. Y.

Gentlemen,—Having in the course of a long and arduous practice of my profession, contracted a tightness across the chest, with great prostration of strength, and suffering much from the effects of the labour attached to my peculiar pursuits; while in England, I had recourse to your popular Medicine, Parr's Life Pills, from which I received great benefit. Finding a branch of your House in this city, I procured a few boxes of the Medicine, and can now sincerely testify to their value and g[illegible] efficacy, and also to the great character they bear in the old country.

Your obedient servant, T. D. RICE, 20, Vestry-street.

The following Testimonials in favour of Parr's Life Pills, from highly respectable parties, are confidently submitted to the public.

This singular efficacious Medicine is now being introduced into every family, and rests its claims for patronage on the most credible authority.

Cases received by Mottershead & Co., Manchester, and forwarded for publication to Messrs. T. Roberts & Co., Crane Court, Fleet Street, London, the Proprietors of Parr's Life Pills.

Cure of Indigestion and Stomach Complaint.—Mr. Joseph Deacon, farmer, Levenshulme, near Manchester, hereby declares that the use of Parr's Life Pills have entirely removed a most obstinate stomach complaint and indigestion, with which he had been most sorely afflicted for a long time, and therefore has great pleasure in making his cure known public. February 7, 1843.

Cure of an old confirmed stomach and liver complaint.—Mr. John Howarth affirms that he has been for many years suffering from a deranged stomach and liver complaint, and although he has had recourse to various remedies, and has been under one of the most popular Surgeons in Manchester, nothing afforded him the desired relief until he met with Parr's Life Pills, which have already afforded him more benefit than all the other advice and medicine he has been taking for years, and therefore can with the greatest confidence urge any one suffering from the same complaint to give them a trial.

Witness to the truth of the above, Mr. George Dean, Market Street, Manchester.

80, Medlock Street, Hulme, Manchester, January, 1843.

To the Proprietors of Parr's Life Pills.

Gentlemen,—For the benefit of the afflicted public, I hand you the particulars of a case of cure from the use of your benign medicine. I had for many years been out of health, and suffered much from internal pains in various parts of the body. I tried nearly all kinds of medicines without relief, and consulted the most eminent medical practitioners in Manchester, but my complaint defied their best efforts: at length I despaired of ever recovering, and life became to me burdensome. Providentially, my attention was directed by my nephew, Mr. Higginson, of Salford, to make a trial of Parr's Life Pills, which I consented to do, and found considerable relief when I had taken only one box, and I continued their use until this time, and have had about Six Boxes altogether, and have the happiness to say that I am now restored to perfect health. I have, therefore, the best of reasons for placing implicit faith in the invigorating efficacy of your Parr's Pills, which have of a truth been Life Pills to me. This testimony is at your service, hoping it will tend to cause their use to become even yet more universal, as such a Medicine ought to be kept in every family. I am your grateful servant,

[Witnessed by G. Vaughan.] W. HIGGINSON.

☞ *Chronic Rheumatism of three years' standing.*—Christopher Saunders, 43, Bengal Street, Oldham-road, hereby testifies that he has for three years been grievously afflicted with Rheumatism, and for the last fourteen weeks was unable to follow his employment;—hearing from Mr. Wainright, butcher, that Parr's Pills had cured him of the same complaint, I began to take them, and having done

so for three weeks, I am so much better as to be able to resume my work again, next Monday, and will persevere in their use a short time longer, to complete my restoration to health. Any one doubting the truth of this case is invited to call upon me or write (post paid) and I will immediately bear testimony.

Bengal Street, Oldham Road, Manchester. February 3.

JAMES HILL, of No. 8, Ford Lane, Charlestown, Pendleton, near Manchester, who is upwards of sixty years of age, says he was attacked with inflammation of the chest, which confined him to his bed for a long time in a very debilitated state, with a most distressing cough and spitting; after taking various kinds of medicine without the least relief, he at last commenced taking Parr's Life Pills, and having taken three boxes, was completely restored to health, and is now much stronger than he has been for some years, and has recommended them to many persons, who have taken them and received the greatest benefit from their use, and is ready at any time to attest the above. Witness, John Hatton.

☞ CAUTION TO THE PUBLIC. ☜

☞ Beware of Spurious Imitations of the above Medicine.—None are genuine unless the words "PARR'S LIFE PILL" are in *White Letters* on a *Red Ground*, engraved in the Government stamp, passed round each box: also the facsimile of the signature of the Proprietors, "T. ROBERTS & CO., Crane Court, Fleet street, London," *who have appointed Mr. JOHN G. SHARP, Chemist, Saint John, Wholesale and Retail Agent for New-Brunswick.*

Sharp's Balsam of Hoarhound & Aniseed,

For Coughs, Colds, Shortness of Breath, Asthma, &c.

This excellent Medicine has the extraordinary property of immediately relieving Coughs, Colds, Hoarseness, Difficulty of Breathing, and Huskiness of the Throat. It operates by dissolving the congealed phlegm, and causing free expectoration.

Persons who are troubled with that unpleasant tickling in the Throat which deprives them of rest night after night, by the incessant cough which it provokes, will, by taking one dose, find immediate relief; and one bottle in most cases will effect a cure. Sold in bottles, at 1s. 6d. and 2s. 6d. each.

SHARP'S TOOTH POWDER,

Is superior and more agreeable in use than any other DENTIFRICE for beautifying the TEETH and GUMS. It removes Tartar, without injuring the Enamel of the Teeth,—giving them a beautiful pearly appearance.

Sharp's Powder for destroying Rats and Mice.

Farmers and others, whose premises are infested with Rats and Mice, will find it to their advantage to try this Powder,—being composed of ingredients which possess the peculiar property of attracting these animals. It proves a speedy and certain means of destroying them. Put up and sold in packages at 1s. 6d. each.

INDEX.

[illegible] Pages [illegible]
[illegible] —[illegible]
[illegible] (St. John,) 22
[illegible] Articles, 42
[illegible] 51
[illegible] 44
[illegible] 13
[illegible] Society, 47
[illegible] Attorneys, 20
[illegible] position of ser-
[illegible] 77
[illegible] St. John, 47
[illegible] 5-16
[illegible] of Commerce, 25
[illegible] 51
[illegible] 48
City of Saint John, 23
Clergy, 48
College, King's, 47
Commissarial, 51
Counting House Calendar, 80
County of Saint John, 31
York, 32
Charlotte, 33
Sunbury, 34
Queen's, 35
King's, 35
Westmorland, 36
Northumberland, 37
Kent, 38
Gloucester, 38
Carleton, 39
Restigouche. 40
Courts—Chancery, 18
Supreme, 18
Vice-Admiralty, 18
Probate, 18
Marriage and Divorce, 19
Piracy, 19
Quarter Sessions, 19
[illegible] 2
Emigrant Agents, 43
Engineer Department, 51
Equation of Time, 3
Executive Council, 17
Farmer's Calendar, 5-16
[illegible] of the Church, 2
[illegible] 51
[illegible] of the Provinces, 65
[illegible] Master's Fees, 27
[illegible] Ministers, 65
[illegible] at the Public Offices, 2
[illegible] Assembly, 17
[illegible] &c. (City St. John,) 24

Instructive and amusing Miscellanies, 66
Insurance Companies, 45
Interest Table, 80
Joint Stock Companies, 45
Library, Saint John, 26
Legislative Council, 17
Light Houses, 75
Lunatic Asylum, 43
Madras School, 47
Marine Hospital, Saint John, 25
Market Tolls, Saint John, 29
Mechanics' Institute, St. John, 25
Militia, 52
Ministers licensed to solemnize Marriage, 50
Moon's Phases, 5-16
Navy, 64
Notaries, Public, 23
Officers of the Crown, 18
Legislative Council, 17
House of Assembly, 17
Her Majesty's Customs, 41
Provincial Revenue, 41
Office of Audit, 42
Penitentiary Commissioners, 43
Port Wardens, Saint John, 24
Province of New-Brunswick, 17
Postmasters, 42
Pilots, Port of Saint John, 24
Public Functionaries.—U. S. Consuls, Lloyd's Agents, Commissioners of Government House, of Indian Affairs, and for Examining Steam Boats, Inspectors of Savings' Banks, &c. 43-44
Queen and Royal Family, 65
Rates of Anchorage, St. John, 27
Pilotage, do. 28
Wharfage and Slippage, 28
Weighing, 29
Hackney-Coach Fares, 29
Cartage, 30
Hand-Carts, &c. 25
Roads and Distances, 78
Savings' Bank, Saint John, 35
Signals for Vessels, 4
Sun's Semidiameter, 3
Supervisors of Great Roads, 43
Surrogates and Registrars, 18
Time for going thro' the Falls, 4
Vaccine Establishment, 43
Weather Table, 74
Wesleyan Academy, 47

[illegible] Fair is held in the City of St. John on the [illegible] Tuesday of every Month.

dis-
66
45
80
45
26
17
75
43
47
hn, 25
29
John, 25
52
mnize
50
5-16
64
23
18
l, 17
y, 17
stoms, 41
e, 41
42
ners, 43
n, 24
ick, 17
42
n, 24
J. S.
ents,
vern-
Af-
ining
rs of
43-44
y, 65
John, 27
do. 28
ppage, 28
29
Fares, 29
30
25
78
hn, 35
4
3
ads, 43
rs, 18
Falls, 4
43
74
47
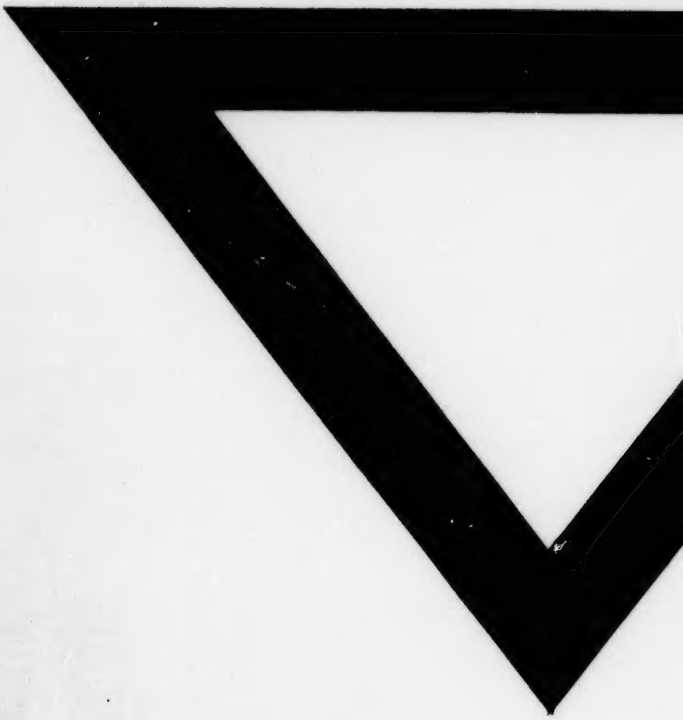
hn on the